

Cash Register

ECR 8100

USER'S GUIDE

ENGLISH



olivetti

PUBLICATION ISSUED BY:

Olivetti S.p.A.
www.olivetti.com

Copyright © 2010, Olivetti
All rights reserved



Your attention is drawn to the following actions that could compromise the characteristics of the product:

- incorrect electrical supply;
- incorrect installation; incorrect or improper use, or, in any case, not in accordance with the warnings given in the User Manual supplied with the product;
- replacement of original components or accessories with others of a type not approved by the manufacturer, or carried out by unauthorized personnel.

Nous attirons votre attention sur les actions suivantes qui peuvent compromettre la conformité attestée ci-dessus et les caractéristiques du produit:

- Alimentation électrique erronée;
- Installation ou utilisation erronée ou non conforme aux indications exposées dans le manuel d'utilisation fourni avec le produit;
- Remplacement de composants ou d'accessoires originaux par des pièces non approuvées par le constructeur, ou effectué par du personnel non autorisé.

Wir möchten Sie darauf hinweisen, daß folgende Aktionen die oben bescheinigte Konformität und die Eigenschaften des Produkts beeinträchtigen können:

- Falsche Stromversorgung;
- Installations- oder Bedienungsfehler bzw. Nichtbeachtung der Hinweise in der Bedienungsanleitung, die mit dem Produkt geliefert wurde;
- Das Auswechseln von Bauteilen oder Originalzubehör durch Unbefugte oder das Ersetzen durch Teile, die nicht vom Hersteller anerkannt werden.

Prestar mucha atención a las siguientes acciones que pueden comprometer la conformidad arriba certificada y, obviamente, las características del producto:

- Alimentación eléctrica errónea;
- Instalación o uso erróneos, improprios o no conformes con las advertencias detalladas en el manual de uso suministrado con el producto;
- Sustitución de componentes o accesorios originales con otros no aprobados por el fabricante o bien efectuada por parte personal no autorizado.

Het is belangrijk te weten dat de volgende acties nadelige gevolgen kunnen hebben voor de goede werking van het product:

- het verkeerd aansluiten van een stroombron;
- onjuiste installatie; onjuist of oneigenlijk gebruik, of handelingen die worden uitgevoerd zonder inachtneming van de waarschuwingen in de handleiding bij het product;
- vervanging van originele onderdelen of accessoires door onderdelen of accessoires van een type dat niet is goedgekeurd door de fabrikant, of vervanging die wordt uitgevoerd door onbevoegd personeel.

Chamamos a sua atenção para as seguintes acções que podem comprometer o desempenho do produto:

- abastecimento de corrente não adequado;
- instalação incorrecta, utilização incorrecta ou indevida, ou não respeitando os avisos descritos no Manual do Utilizador que é fornecido com o produto;
- substituição de componentes originais ou acessórios por outros de tipo não aprovado pelo fabricante, ou substituição realizada por pessoal não autorizado.

Vær opmærksom på, at følgende handlinger kan beskadige produktet:

- Forkert strømforstyrning.
- Forkert installation, ukorrekt eller forkert brug eller, som under alle omstændigheder, ikke er i overensstemmelse med advarslerne i den medfølgende Brugervejledning.
- Udsiftning af originale dele eller tilbehør med andre typer, som ikke er godkendt af fabrikanten, eller foretaget af uautoriseret personer.

Vær oppmerksom på følgende handlinger som kan forandre produktets karakteristikk:

- Gal elektrisk tilførsel;
 - Gal installasjon, galt eller ulempefullt bruk eller, i hvert fall, bruk som ikke samsvarer med advarslerne i Brukerhåndboka som medfølger produktet;
 - Utskifting av originaldeler eller tilbehør med andre typer som ikke er godkjent av produsenten eller blir utført av personal uten autorisering.
-



FIGURES - IMAGES
 ABBILDUNGEN - FIGURAS
 AFBEELDINGEN - FIGURAS
 FIGURER - BILDER

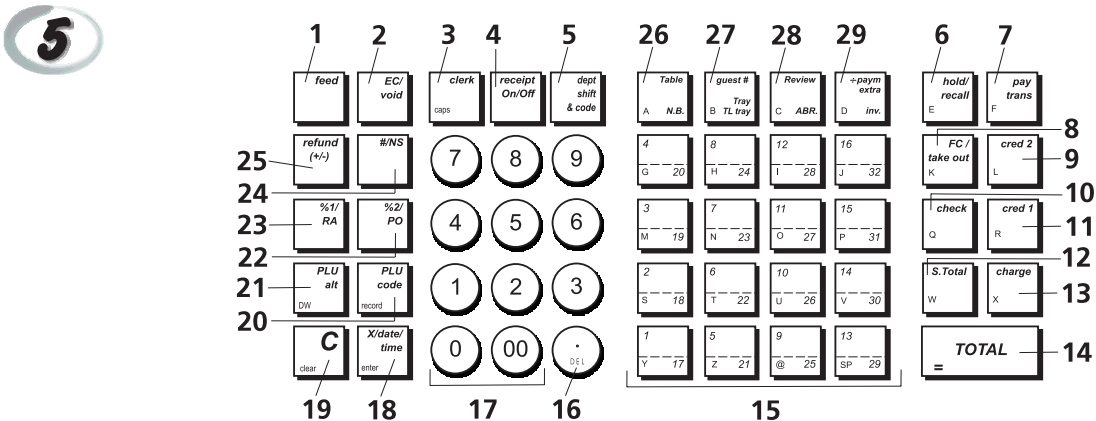
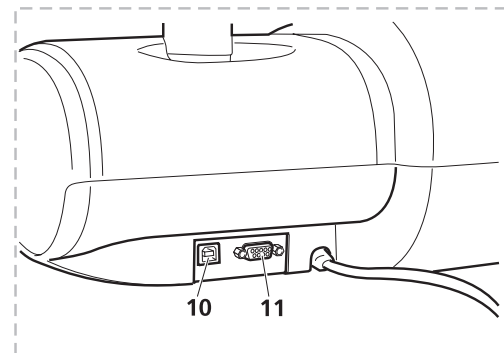
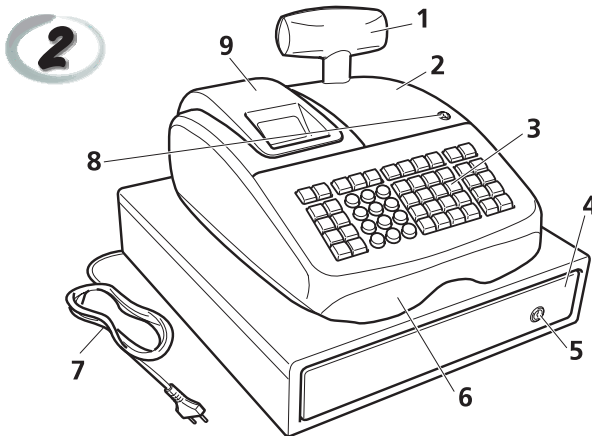
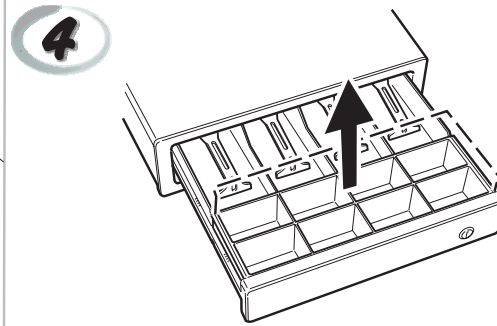
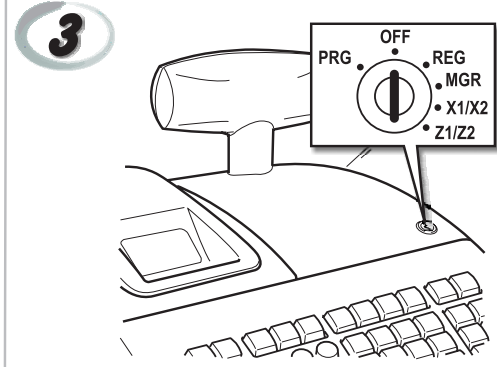



SAFETY INFORMATION
INFORMATIONS DE SECURITE
SICHERHEITSVORSCHRIFTEN
INFORMACIÓN DE SEGURIDAD
VEILIGHEIDSINFORMATIE
INFORMAÇÃO SOBRE SEGURANÇA
SIKKERHEDSFORANSTALTNINGER
SIKKERHETSINFORMASJON

	<ol style="list-style-type: none">1 Connect the power cord to an electrical outlet that is near the product and easily accessible.2 Install your cash register on a flat and stable surface, at a location where no one can step on or trip over the power cord.3 Do not use your cash register near water, or with wet hands.4 Do not expose your cash register to rain or moisture.5 Unplug your cash register from the electrical outlet before cleaning.
	<ol style="list-style-type: none">1 Brancher le cordon d'alimentation à la prise électrique qui se trouve près du produit et facilement accessible.2 Initialiser la caisse enregistreuse sur une surface plane et stable, dans une place où il n'y pas le risque de presser ou de heurter le cordon.3 Ne pas utiliser la caisse enregistreuse près de l'eau, ou avec les mains mouillées.4 Ne pas exposer la caisse enregistreuse à la pluie ou à l'humidité.5 Débrancher la caisse enregistreuse de la prise électrique avant de la nettoyer.
	<ol style="list-style-type: none">1 Das Netzkabel an eine Steckdose anschließen, die in der Nähe der Maschine und leicht zugänglich ist.2 Die Registrierkasse auf einer ebenen stabilen Fläche installieren. Darauf achten, dass keiner über das Netzkabel stolpern oder auf es treten kann.3 Die Kasse nicht in der Nähe von Wasser oder mit nassen Händen benutzen.4 Die Kasse nicht Regen oder Feuchtigkeit aussetzen.5 Vor Reinigungsarbeiten die Kasse vom Stromnetz trennen.
	<ol style="list-style-type: none">1 Conecte el cable de alimentación a una toma eléctrica que se encuentre cerca del producto y que tenga un fácil acceso.2 Instale su caja registradora en una superficie plana y estable, en un emplazamiento en el que nadie pueda pisar el cable de alimentación o tropezar con él.3 No utilice la caja registradora cerca del agua ni si tiene las manos húmedas.4 No exponga la caja registradora a la lluvia o la humedad.5 Desconecte la caja registradora de la toma eléctrica antes de la limpieza.
	<ol style="list-style-type: none">1 Sluit het netsnoer aan op een stopcontact dat zich in de buurt van het kasregister bevindt en vrij toegankelijk is.2 Installeer uw kasregister op een plat en stabiel oppervlak, op een plaats waar niemand op het netsnoer kan trappen of erover struikelen.3 Gebruik uw kasregister niet in de buurt van water, of met natte handen.4 Stel uw kasregister niet bloot aan regen of vocht.5 Trek de stekker uit het stopcontact voordat u het kasregister gaat schoonmaken.
	<ol style="list-style-type: none">1 Ligue o cabo de alimentação a uma tomada elétrica que esteja perto da máquina e seja de fácil acesso.2 Instale a caixa registradora sobre uma superfície plana e estável, num local onde ninguém possa chocar com ela ou tropeçar no cabo de alimentação.3 Não utilize a caixa registradora perto de água, nem a manuseie se tiver as mãos molhadas.4 Não exponha a caixa registradora a chuva ou humidade.5 Desligue a caixa registradora da tomada de corrente antes de a limpar.
	<ol style="list-style-type: none">1 Tilslut de elektriske kabel til elnettet, som er ved siden af produktet og nemt tilgængelig.2 Placér Deres kasseapparat på en flad, sikker og stabil overflade, et sted hvor ingen kan gå eller trampe over det elektrisk kabel.3 Brug ikke Deres kasseapparat i nærheden af vand, eller med våde hænder.4 Deres kasseapparat må ikke udsættes for regn eller fugtighed.5 Slut Deres kasseapparat fra elnettet inden de går i gang med rengøring.
	<ol style="list-style-type: none">1 Kople strømkabelen til et uttakk som befinner seg i nærheten av produktet og er lett tilgjengelig.2 Installer kassaapparatet på en flatt og stabil overflate på en plass hvor ingen kan klive eller snuble på kabelen.3 Bruk ikke kassaapparatet i nærheten av vann eller med våte hender.4 Utsett kassaapparatet for regn eller fukt.5 Kople fra kassaapparatet fra eluttaket før rengjøringen.



HOW DO I PROCEED?
COMMENT JE DOIT PROCEDER?
VORGEHENSWEISE
¿QUÉ DEBO HACER A CONTINUACIÓN?
HOE GA IK TE WERK?
O QUE DEVO FAZER?
FREMGANGSMÅDE?
HVORDAN GÅR MAN FREM?

GB	<ol style="list-style-type: none">1. Plug the cash register into a electrical outlet and insert the batteries.2. Load the paper.3. Proceed with Quick Start Programming.4. Perform basic sales transactions.5. Get to know your cash register in depth.
F	<ol style="list-style-type: none">1. Brancher la caisse enregistreuse à la prise électrique et insérer les batteries.2. Charger le papier.3. Procéder avec la fonction Vite Démarre de Programmation.4. Exécuter les transactions de ventes basiques.5. Prendre confiance avec la caisse enregistreuse.
D	<ol style="list-style-type: none">1. Die Kasse an eine Netzsteckdose anschließen und die Batterien einsetzen.2. Papier laden.3. Die Quick Start Programmierung durchführen.4. Einfache Verkaufsvorgänge ausführen.5. Sich mit allen Funktionen der Kasse vertraut machen.
E	<ol style="list-style-type: none">1. Enchufe la caja registradora en una toma eléctrica e inserte las baterías.2. Cargue el papel.3. Continúe con la programación de la puesta en servicio rápida.4. Realice transacciones de venta básicas.5. Conozca más en detalle la caja registradora.
NL	<ol style="list-style-type: none">1. Sluit het kasregister aan op een stopcontact en plaats de batterijen.2. Plaats het papier.3. Voer de snelstart-programmering uit.4. Voer basis-verkooptransacties uit.5. Leer uw kasregister grondig kennen.
P	<ol style="list-style-type: none">1. Ligue a caixa registradora a uma tomada eléctrica e insira as pilhas.2. Coloque o papel.3. Continue com a Programação de Iniciação Rápida.4. Realize transacções básicas de vendas.5. Familiarize-se com a sua caixa registradora.
DK	<ol style="list-style-type: none">1. Tilslut kasseapparatet til elnettet og sæt batterierne i.2. Sæt papir i.3. Gå frem med Hurtig Start Programmering.4. Indret basis salgstransaktioner.5. Lær Deres kasseapparat at kende.
N	<ol style="list-style-type: none">1 Kople kassaapparatet til et eluttak og installer batteriene.2 Lade papir.3 Gå frem med Hurtigstartprogrammeringen.4 Utfør grunnleggende salgstransaksjoner.5. Lær å kjenne dit kassaapparat ordentlig.

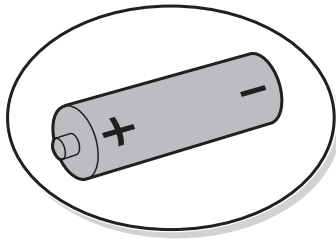

INSERTING MEMORY BACKUP BATTERIES
INSÉRER LES BATTERIES TAMPONS DE LA MÉMOIRE
BATTERIEN ZUR SPEICHERSICHERUNG EINSETZEN
INSERCIÓN DE LAS BATERÍAS DE RESPALDO DE LA MEMORIA
INSTALLEREN VAN DE BATTERIJEN VOOR NOODVOEDING
INSERIR AS PILHAS DE BACKUP DA MEMÓRIA
INDSÆT HUKOMMELSE BACKUP BATTERIER
INSTALLERE MINNETS BACKUPBATTERIER

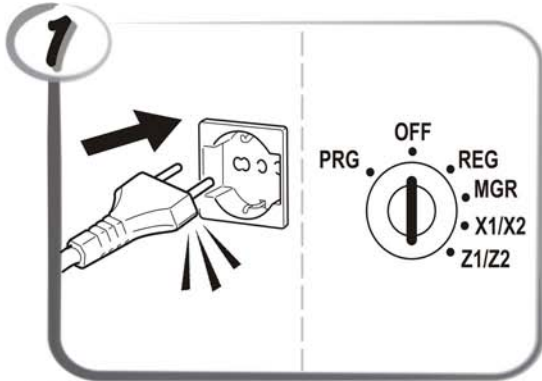

Note: Battery installation guarantees that your configuration is saved, even when the ECR is not connected to a power supply.

Remarque : l'installation des batteries garantit la sauvegarde de votre configuration, même quand l'ECR n'est pas branché sur une source d'alimentation électrique.

Hinweis: Durch den Einsatz einer Batterie wird gewährleistet, dass Ihre Konfiguration abgespeichert bleibt, auch wenn der ECR nicht an ein Stromversorgungsgerät angeschlossen ist.

Nota: La instalación de la batería garantiza que su configuración se guarde, incluso cuando la ECR no está conectada a la alimentación eléctrica.

Opmerking: Installatie van de batterijen waarborgt de configuratie van het kasregister, ook wanneer ECR niet op een stroombron is aangesloten.

Nota: A instalação de pilhas assegura que a sua configuração fica gravada, mesmo quando a máquina ECR não estiver ligada à corrente.

Bemærk: Batteriet sikrer at dine konfigureringer gemmes, selv når din ECR ikke er tilsluttet strøm. **Bemærk:** batteriinstallasjonen garanterer at konfigurasjonen blir spart, også når ECR ikke er koplet til strømforsyningen.

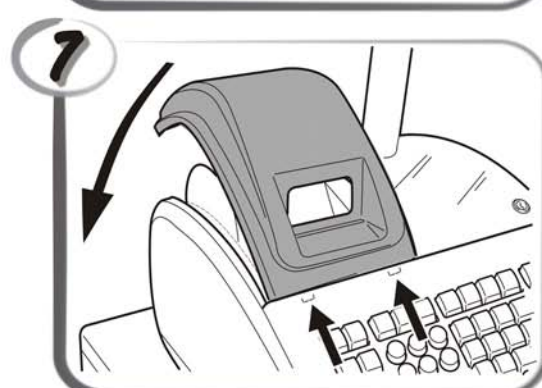
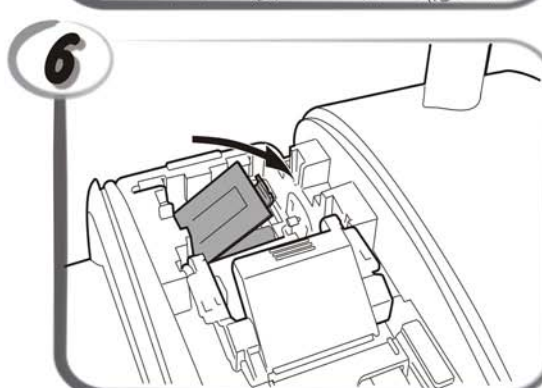
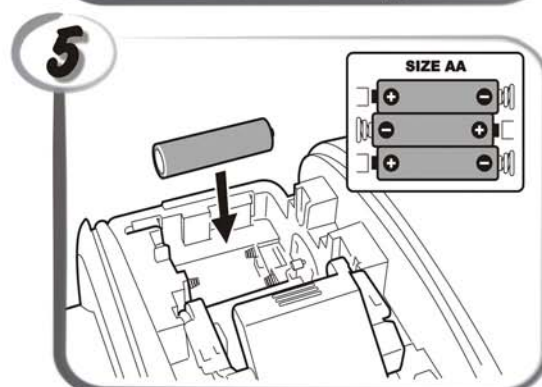
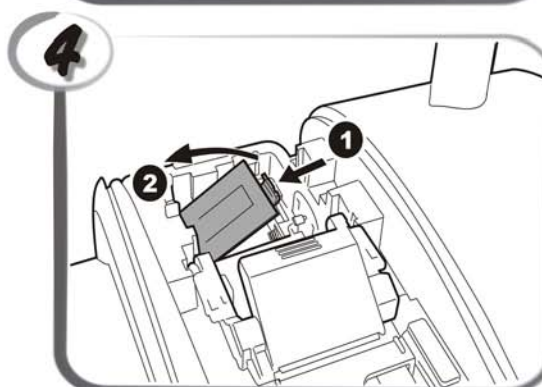
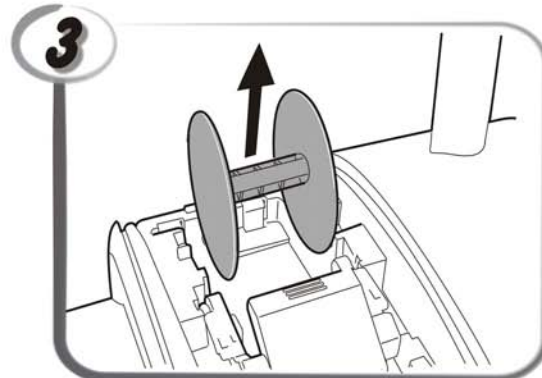
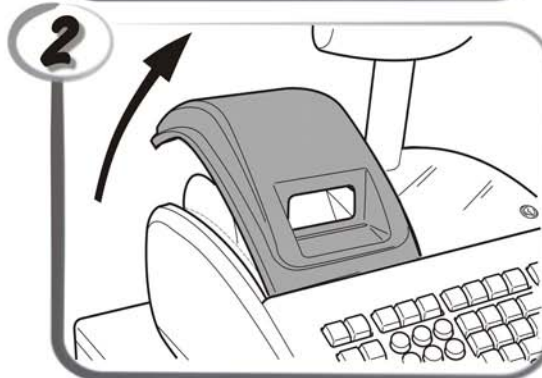

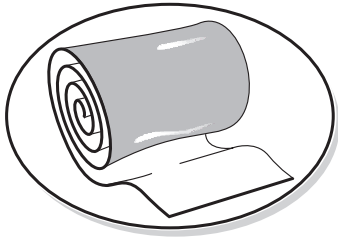

LOADING THERMAL PAPER
 INSTALLATION DU PAPIER THERMIQUE
 EINLEGEN VON THERMOPAPIER
 CARGA DEL PAPEL TÉRMICO
 THERMISCH PAPIER PLAATSEN
 COLOCAR PAPEL TÉRMICO
 ISÆTNING AF TERMOPAPIR
 LADE TERMISK PAPIR

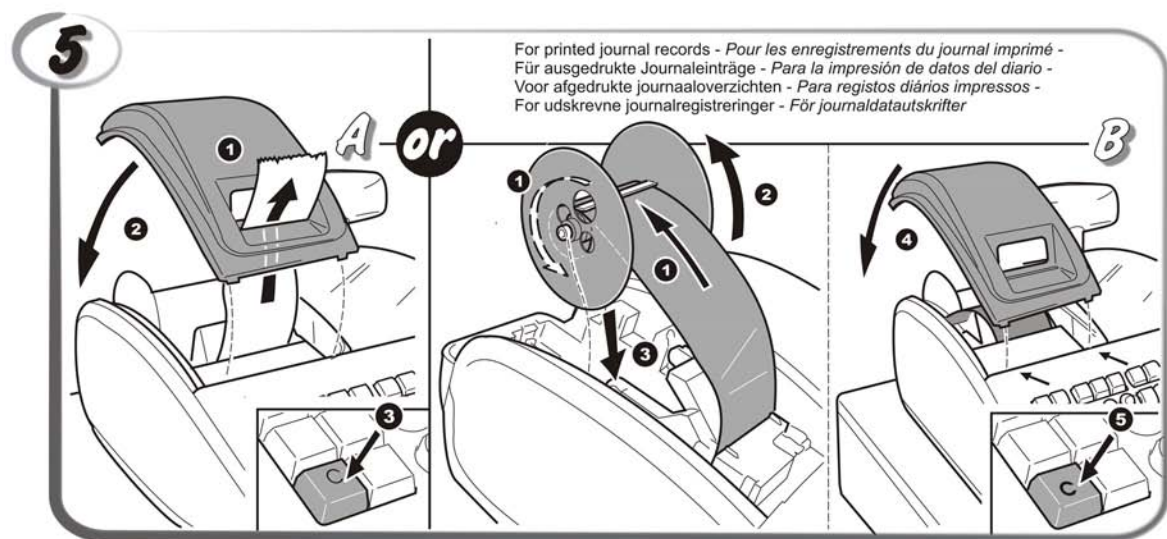
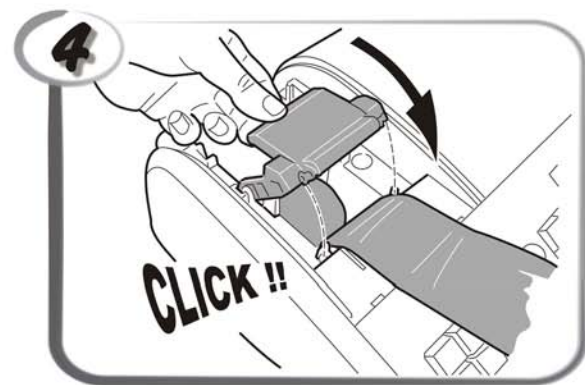
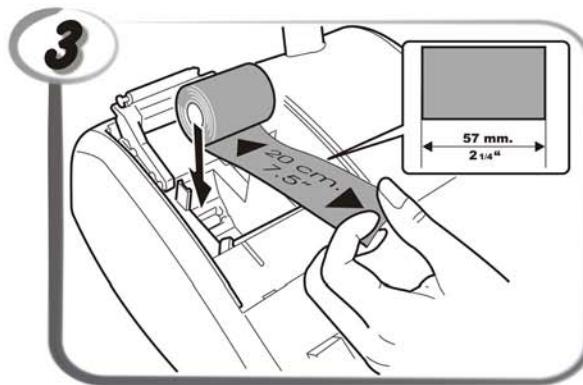
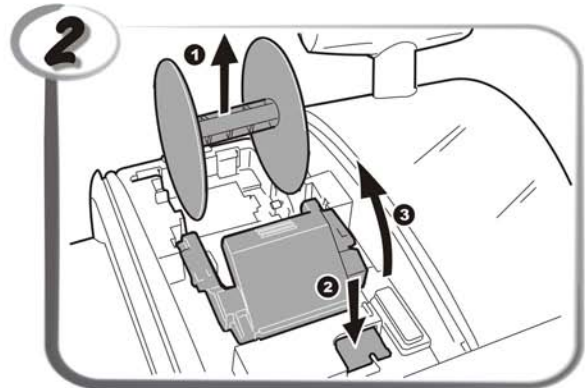
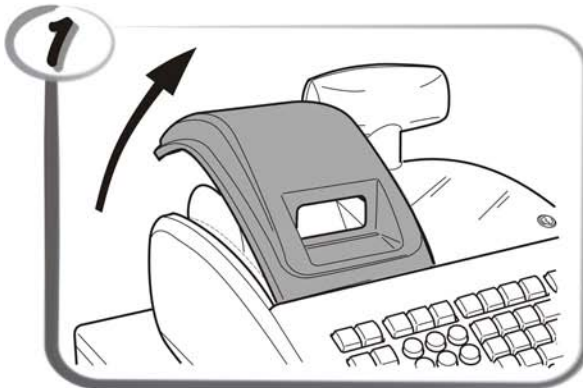



**DAILY JOB OPERATIONS
OPÉRATIONS QUOTIDIENNES
TÄGLICHE ARBEITEN
OPERACIONES COTIDIANAS DURANTE EL TRABAJO
DAGELIJKSE TAKEN
OPERAÇÕES DIÁRIAS
DAGLIGE ARBEJDSOPERATIONER
DAGELIGE ARBEIDSHANDLINGER**

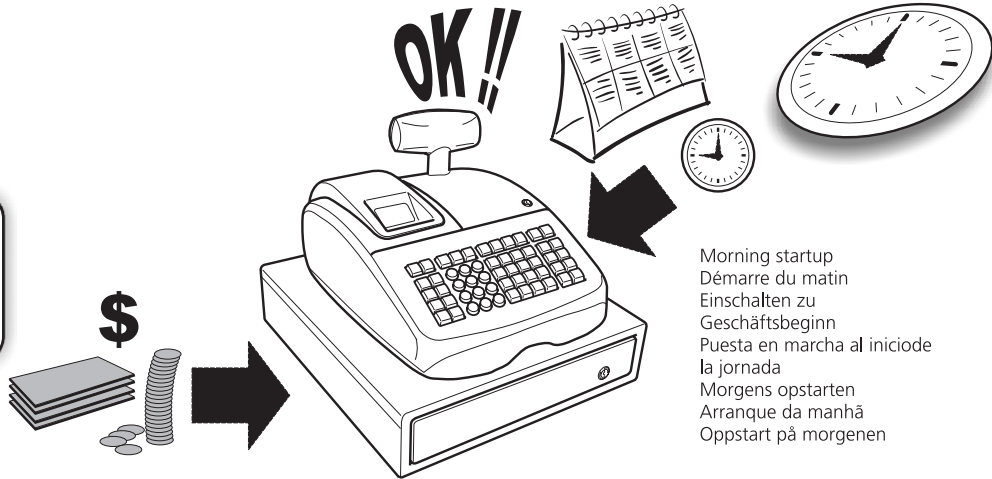
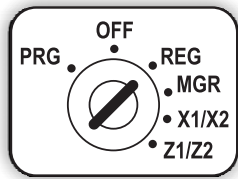

Morning startup
Démarre du matin
Einschalten zu
Geschäftsbeginn
Puesta en marcha al iniciode
la jornada
Morgens opstarten
Arranque da manhã
Opstart på morgenen



Sales transactions
Transactions de ventes
Verkaufsvorgänge
Transacciones de venta
Verkooptransacties
Transacções de vendas
Salgstransaktioner
Salgstransaksjoner

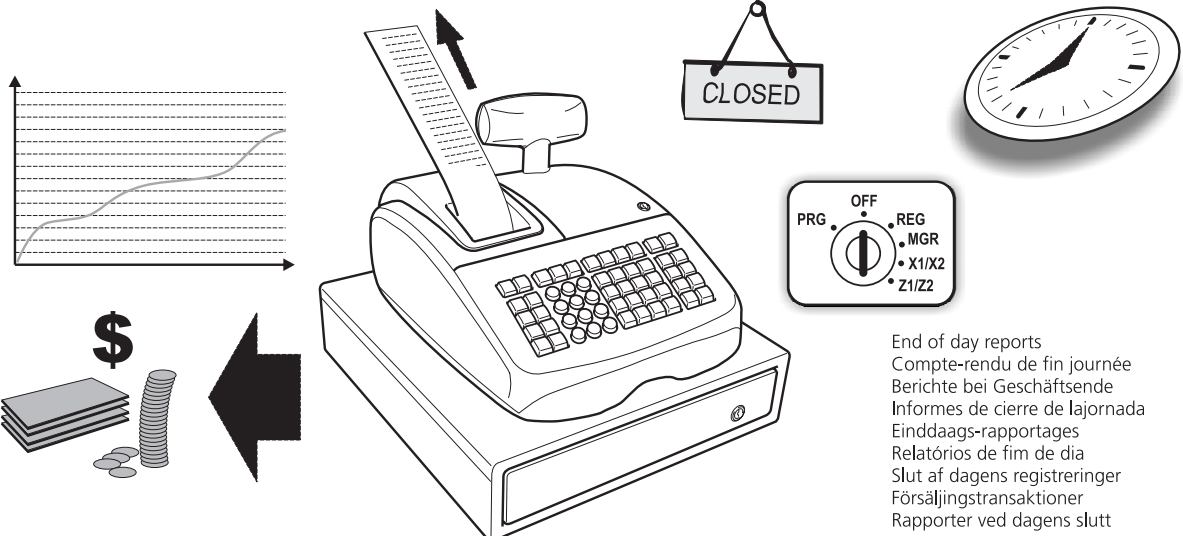

End of day reports
Compte-rendu de fin journée
Berichte bei Geschäftsende
Informes de cierre de lajornada
Einddaags-rapportages
Relatórios de fim de dia
Slut af dagens registreringer
Försäljningstransaktioner
Rapporter ved dagens slutt

Major Features	1	Changing the Cash Register's Standard Settings	24
Cash Register Components	1	System Options	24
Keypad Functions	2	Cash Register Programming Reports	27
Setting the Operation Mode via the Control Lock	4	Management Reports	29
The Control Keys	4	X and Z Reports	29
Operator and Customer Displays	5	Cash in Drawer Report	30
Error Conditions	5	Clerk Report	31
Error Codes	5	PLU Sales Report	31
Cash Register Reset Operations	6	PLU Range Sales Report	31
Electronic Journal	7	All PLU Stock Report	31
Printing and Clearing the Contents of the Electronic Journal	7	PLU Stock Mini Report	31
Clearing Electronic Journal Memory Without Printing the Contents	7	Department Range Sales Report	32
Quick Start Programming	7	Department Group Sales Report	32
Setting Your Language	7	Time Report	32
Setting the Date	8	Training Report	32
Setting the Time	8	Open Table Report	32
Setting Fixed VAT Rates	8	Electronic Journal Reports	32
Programming Departments	8	Registration Mode	34
Programming Fixed Price Look-Ups (PLUs)	9	Entering and Exiting the Registration Mode	34
Cash Register Programming and Features	10	Date and Time Display	34
Using the Cash Register in a Password Protected Mode	10	Electronic Journal Capacity Display	34
Overview of Caption Programming Using the Keypad and Character Table	11	Sample Receipt	34
Receipt Header and Footer	12	Sales Transaction Examples	35
Percent Discount (-%) or Add on (+%)	12	Registering a Single Item Sale with Change Tender	35
Department Names	13	Registering a Multiple Item Sale with Exact Cash Tender	35
Department Group Names	13	Registering a Multiple Item Sale with Exact Cash Tender in Foreign Currency	35
PLU Item Names	13	Registering a Sale of Multiple Items at Same Cost	35
Divided Payment and Extra Invoice Message	14	Registering a Multiple Department Sale with Payment in Foreign Currency and Change Tender in Local Currency	35
Business Receipt (ABR) Message	14	Registering a Charge Card Transaction	36
Payment Media Identifiers	14	Split Cash/Charge Card Tender	36
Machine Captions Personalization (New Language Entry)	15	Credit Card 1 Tender	36
Foreign Currency Exchange Rates	15	Credit Card 2 Tender	36
Foreign Currency Descriptors	16	Check Tender	36
Rounding Option for Currencies	16	Check Tender with Change	36
Decimal Point Position	16	Check Tender in Foreign Currency with Change in Local Currency	36
Fraction Rounding for VAT Calculation	16	Split Check/Cash Tender	37
Printing VAT Information on Customer Receipts	17	Registering a Single and Multiple (-) Reduction (Coupon)	37
Clerk System	18	Discounting the Total Sale Using a Programmed Discount Rate	37
Clerk Names	19	Discounting the Total Sale Using a Random Discount Rate	37
Manager Passwords	19	Discounting Individual Items Using Programmed and Random Discount Rates	38
Training Mode	20	Applying the Programmed Percent Plus Rate to a Total Sale	38
Cash Register Identification Number	20	Applying a Random Percent Plus Rate to a Total Sale	38
Payment Media Status	21	Registering a Sales Transaction Using Preset PLU Item Prices	38
Programming In-Store Embedded Price Barcodes	21	Overwriting a Preset PLU Price Associated with a Barcode	38
No Sales Receipt Key Status	22	Voiding a Complete Sales Transaction	39
PO and RA Key Status Programming	22	Voiding the Previous Entry in the Middle of a Sale	39
Discount or Add-on Amounts (+/- Key)	22	Refunding Multiple Items	39
Consecutive Receipt Number Programming	23	Registering Multiple Void and Refund Transactions	39
Z1/Z2 Counters	23	Registering Money Received on Account	39

Registering Negative Department Transactions	40
Registering Product Quantity Transactions	40
Paying Money Out	40
Registering an Identification Number to a Transaction	40
Registering a No Sale	40
Issuing a Copy of the Last Sales Receipt	40
Holding and Recalling a Sales Transaction	40
Transferring a Finalized Payment to Another Means of Payment	41
After-Tender Change Transactions	41

Sales Transactions Using Alternative VAT Rates (Take-out Sales)	42
Issuing a Business Receipt Manually	42

Customer or Table Management (Tracking) Operations	43
Table Tracking Operations	43
Issuing an Extra Invoice	44
Tray Tracking Operations	44

DIRECTIVE 2002/96/CE ON THE TREATMENT, COLLECTION, RECYCLING AND DISPOSAL OF ELECTRIC AND ELECTRONIC DEVICES AND THEIR COMPONENTS

1. FOR COUNTRIES IN THE EUROPEAN UNION (EU)

The disposal of electric and electronic devices as solid urban waste is strictly prohibited: it must be collected separately. The dumping of these devices at unequipped and unauthorized places may have hazardous effects on health and the environment.

Offenders will be subjected to the penalties and measures laid down by the law.

TO DISPOSE OF OUR DEVICES CORRECTLY:

- a Contact the Local Authorities, who will give you the practical information you need and the instructions for handling the waste correctly, for example: location and times of the waste collection centres, etc.
- b When you purchase a new device of ours, give a used device similar to the one purchased to our dealer for disposal.

The crossed dustbin symbol on the device means that:



- When it to be disposed of, the device is to be taken to the equipped waste collection centres and is to be handled separately from urban waste;
- Olivetti guarantees the activation of the treatment, collection, recycling and disposal procedures in accordance with Directive 2002/96/CE (and subsequent amendments).

2. FOR OTHER COUNTRIES (NOT IN THE EU)

The treatment, collection, recycling and disposal of electric and electronic devices will be carried out in accordance with the laws in force in the country in question.

DIRECTIVE 2006/66/CE ON BATTERIES AND ACCUMULATORS AND ON WASTE BATTERIES AND ACCUMULATORS

INFORMATION

Applicable in European Union countries and in other countries with recycling collection systems



- The symbol shown on batteries, on their packaging or on their documentation means that the batteries supplied with the product must not be disposed of as solid urban waste but must be collected separately. Take used batteries to the authorised recycling centres.
- Improper disposal could have dangerous effects on the environment and on health.

When any of the chemical symbols Hg (mercury), Cd (cadmium) or Pb (lead) are present, they indicate that the battery contains a higher quantity of the related substance than stipulated in the directive.

MAJOR FEATURES

- 99 departments that can be grouped into up to 10 merchandise categories;
- Up to 1,500 Price Look-Ups (plu) with the possibility of associating a department and tax status to each;
- 15 clerk numbers to monitor the sales of individual employees, and the possibility of activating a Clerk Security System consisting of a three-digit security code;
- Electronic journal with a capacity of up to 13,000 transaction lines for storing all transaction data; signaling of EJ memory full and nearly full conditions;
- Single-line client and dual-line operator alphanumeric displays;
- Thermal printer with journal record or receipt printing capabilities;
- Creating PLUs for barcoded articles and barcode programming;
- Cash register programming via computer;
- Quantity entries using the decimal point;
- Training mode facility with related password;
- Replaceable keycaps;
- Receipt on/off capabilities with issuing of multiple copies on request;
- Possibility of naming departments, department (merchandise) groups, clerks, PLUs, foreign currencies and payment media captions;
- Possibility of defining manager passwords for the PRG and Z modes, X mode and Training mode;
- Customer sales receipt header personalization, receipt footer definition and logo creation via PC;
- Special rounding capabilities for Swiss, Danish and Euro currencies;
- Customer receipt, management report and message display printing in English, French, German, Spanish or in another user-defined language;
- Detailed department programming;
- 4 foreign currency exchange rates with related currency descriptors;
- Cash, check, charge card and two other credit card tender media keys, with change tendered on all payments;
- 4 different VAT rates, with temporary override take-out rate;
- Possibility of programming the cash register to print a range of VAT totals on the sales receipt;
- Sales transaction hold and recall function;
- Battery back-up protection for the records and programming data;
- Programmable clerk operating limitations for enhanced security;
- Payment transfer from one payment media to another after transaction completion;
- Customer or restaurant table management feature that keeps track of orders taken by up to 70 customers (for example, in a delicatessen) or 70 tables with 50 items per table (for example, in a restaurant);
- Restaurant guest management feature that totals the items ordered by a determinate guest at a table party;
- Restaurant divided payment feature for splitting the total amount between the guests at the table;
- Restaurant table account Review or Proforma invoice printing;
- Issuing of Business Receipt (ABR) automatically or on customer request;
- Stock control.

CASH REGISTER COMPONENTS

With reference to figure 2:

1. Customer display.
2. Operator display.
3. Keypad.
4. Cash drawer.
5. Cash drawer lock.
6. Item deposit drawer.
7. Power cord.
8. Control lock.
9. Printer compartment cover with receipt output window.
10. USB interface.
11. RS232 serial interface.

Removable Cash Drawer with Lock

With reference to figure 4, the cash drawer has slots for banknotes and for coins. Open the drawer by pressing  or by sliding the hidden emergency button underneath the register.

Barcode Reader

A barcode reader can be connected to the cash register via the RS232 serial interface on the back of the register.













When programming PLUs, instead of manually entering the PLU code you can scan the barcode on an article to insert it automatically. You can then associate a price, status and department to the PLU code as usual. See "Programming Fixed Price Lookups".



















Personal Computer Connectivity









The cash register can be programmed from a computer connected via its USB interface. For all programming features see the online help provided with the software.

KEYPAD FUNCTIONS

The keys described here are those shown in figure 5. The symbol (*) indicates that the key is also used in caption programming.

1.  - Advances the receipt or journal paper one line feed; advances the paper continuously when held down. Interrupts report printing when kept depressed.
2.  - Deletes the last item entered, and corrects a particular entry after it is processed and printed, or full entries after a subtotal.
3.  - (*) Confirms the clerk code entered. When used in caption programming, toggles between caps on/off to allow captions to be written in upper or lower case letters.
4.  - Toggles the cash register between printing and not printing the sales receipt in REG and MGR modes.
5.  - Allows price entries for departments 17-32 and 33-99. For departments 17-32, press this key before pressing the appropriate department key. For departments 33-99, press this key, manually enter the department number using the numeric keypad and then press this key again.
6.  - (*) Holds and then recalls a sales transaction so that a second transaction can be performed in the meantime.
7.  - (*) Transfers payment from one form of payment to another after the sales transaction is finalized.
8.  - (*) As the [FC] key, automatically calculates and displays the value in foreign currency of the subtotal of a sale or of a particular amount registered. As the [Take-out] key, modifies temporarily the tax status associated with a PLU code.
9.  - (*) Registers sales paid with a credit card other than that defined as Credit card 1 or the Charge card.
10.  - (*) Registers sales paid by check. Confirms the three-digit clerk security code entered.
11.  - (*) Registers sales paid with a credit card other than that defined as Credit card 2 or the Charge card.
12.  - (*) Subtotals a sale, and used for programming VAT rates.
13.  - (*) Registers sales that are paid with Charge card tender.

14.  - (*) Totals key totals exact cash transactions, computes change and totals transactions that are split tendered with check, credit card and/or cash. Used to exit a programming session. After a sales transaction is finalized with payment, this key can be used again to print one or more copies of the last receipt, depending on how the multiple receipts system option is programmed.
15.  -  - (*) Departments 1 through 16 to enter single or multiple item sales to a particular department. When pressed after  registers to Departments 17 through 32. In caption programming, these keys can be used to input the characters indicated on the related key as indicated in the Character Table. You can define clerk names, receipt header/footer, department names, department group names, PLU product names, currency identifiers and credit card captions. As the [SP] key,  can be used to add spaces between characters and to confirm entry of repeated characters.
16.  - (*) Enters a decimal point for defining product quantities with decimals during sales transactions. In caption programming, as the [DEL] key, it performs the typical backspace function for deleting the last character entered.
17.  -  /  - (*) Input amounts, indicate how many times a particular item repeats, add and subtract amounts and percentages, and input department numeric codes. In caption programming, specify the caption number for the [record] key.
18.  - (*) Multiplies [DEPARTMENT] and  entries. Toggles between displaying the current date, current time and the number of lines free in Electronic Journal. In caption programming, as the [enter] key, confirms the programming sequence entered.
19.  - (*) Clears an entry made from the numeric keypad or with  before finalizing a transaction with a Department or function key. Also used to clear error conditions.
20.  - (*) Price look-up function. Registers the preset price of an individual item to the appropriate department. In caption programming, as the [record] key, allows you to jump to the caption number you specify.
21.  - (*) Temporarily overwrites a price that was assigned to a PLU number. During caption programming, when pressed before a character, sets the character as double width.
22.  - As the [%2] key, when appropriately programmed, applies a preset percentage reduction or add on to the price of an item or to the sales total. As the [PO] key, registers any money taken out of the cash drawer that is not part of a sale.
23.  - As the [%1] key, when appropriately programmed, applies a preset percentage reduction or add on to the price of an item or to the sales total. As the [RA] key, registers any money received on account that is not part of a sale; for example, the start-up money put in the drawer at the start of each business day can be registered as an RA.
24.  - (*) Opens the cash drawer without registering any amount or when changing cash for a non-sales transaction. With the cash register in PRG mode, used to select the entity for caption programming. Press the key repeatedly to scroll through the entities and select the one to program.
25.  - As the [refund] key, subtracts an item that is returned for refund; sales and activity totals are also rectified. As the [(+/-)] key, subtracts or adds an amount from/to an item or sales total.

26.  - Activates table tracking for the table specified. Enter the table number using the numeric keys, then press . Opens an account for a new table if the number specified is unused. If the table is already open, operates as the [New Balance] (N.B) key, printing the items previously registered for the table together with the old balance. You can then add new items if required. When pressed again, closes the table, printing at the end the new balance. When table tracking is not active, this key is disabled.
27.  - With table tracking active, as the [Guest] key, registers the number of guests at a determinate table. As [Tray, TL Tray], provides the order total for each separate guest (tray) in a party, incorporating all orders in a final single total. Press this key after entering the sales items for each guest, then press  to display the sales total and finalize the transaction. When table tracking is not active, this key is disabled.
28.  - With table tracking active, as [Review], prints a receipt for the table before finalizing the sales transaction for a transaction temporarily finalized using . Enter the table number using the numeric keys, then press  - As [Proforma], prints a proforma invoice for the table after the sales transaction entry is finalized. The caption PROFORMA appears on the receipt together with the amount due. As [ABR], at the end of a sales transaction, a business receipt can be issued on customer request. The ABR can also be programmed to be printed automatically by setting **ABR** as Automatic (system option 46). The caption that appears on the ABR can be customized. When table tracking is not active, this key is disabled.
29.  - As the [Divide Payment] key, divides the total of the sales (invoice) amount equally among the guests at a given table. As the [Extra Invoice] key, issues an additional invoice on guest request after the standard invoice is issued. When table tracking is not active, this key is disabled.

SETTING THE OPERATION MODE VIA THE CONTROL LOCK

Insert the PRG, REG or Z key into the Control Lock to use the cash register in the related mode. With reference to figure 3, turn the control key to one of the following positions:

OFF	The cash register is turned off and cannot be used.
PRG	Used to program the cash register according to your specific needs.
REG	The cash register is set for standard sales transactions. A customer receipt can be printed for each transaction.
MGR	Overrides clerk status programming thus allowing the clerk to perform unauthorized operations (for example, Voids, Refunds, Negative percent, Paying money out, etc.).
X1/X2	Prints the X management (mid-day) report.
Z1/Z2	Prints the Z management (end-of-day) report and resets totals (except the grand total) to zero.

THE CONTROL KEYS

REG	The REGISTER key can be used in the OFF, REG, MGR and X lock positions, granting both Clerk and Supervisor access to cash register functions.
PRG	The PROGRAM key works in all modes (PRG, OFF, REG, MGR, X and Z). It is usually used by the Supervisor to program the cash register and print X and Z management reports.
Z	The Z key can be used in the OFF, REG, MGR, X and Z modes granting a higher-level access with respect to the REG key.



OPERATOR AND CUSTOMER DISPLAYS

Your cash register is equipped with a single-line customer display and a dual-line operator display. With reference to figure 6, the display is read from left to right as follows:

Department	(1) - A set of digits indicating the department key pressed for each entry. At the end of a sales transaction, indicates the means of payment registered.
Repeat/Multiply	(2) - A number displayed when repeating or multiplying items to indicate the number of items entered at the same price.
Amount	(3) - Indicates entry amounts and sales totals.
1...15	(4) - With the Clerk System active, indicates the clerk number entered before working in the REG mode, or whenever  is pressed.
Op. messages	(5) - Upper line of the operator display showing programming and transaction messages, and clerk identifiers.

Special Symbol Indicators

Special symbols appear at the far left-hand side of the displays during cash register operation:

C (Change)	Indicates that the displayed amount is the change due to the customer.
E (Error)	Indicates when an error is made during operation or when programming the cash register. An error tone sounds to alert the operator.
ST (Sub-total)	Indicates that the amount shown is the subtotal of a transaction, including sales tax if applicable.
- (Minus)	Displays a negative entry. Also displays if subtotal or cash tendered total is a negative number due to a return or refund.
_ (Line)	Indicates, from left-to-right at the bottom of the display: caps lock mode (during character entries in the PRG mode), receipt off mode, training mode and a transaction hold condition. From right-to-left indicates: an electronic journal nearly full condition (less than 700 transaction lines available), take-out tax.
	Displayed when  is pressed to indicate that the amount is displayed in foreign currency.
•	Appearing on the far left, indicates a low battery condition.
CA (Cash)	Indicates a sales transaction paid by cash.
Ch (Check)	Indicates a sales transaction paid by check.
Cr (Charge)	Indicates a sales transaction paid by credit card.

These symbols clear automatically when you start the next entry or press .

ERROR CONDITIONS

ERROR CODES

The following error codes can be displayed:

E1	Operation error.	E6	Manager password required.
E2	Sales amount exceeded or HDLO error.	E7	Guest number required.
E3	Zero-price entry error.	E8	Amount tender required.
E4	Incorrect full-void entry.	E9	Table number required
E5	Clerk number and password required.		

Clearing an Error

Press  to clear an error. The tone ends, the displays clear and the keypad unlocks, allowing you to continue with the transaction or restart the program.

If an error condition cannot be cleared by pressing , reset the cash register by performing one of the cash register reset operations.

Out-of-Paper

When the paper runs out, the message PAPER END appears on the operator display. Load the paper and

press  to clear the error.

CASH REGISTER RESET OPERATIONS





If the cash register does not function, for example while programming and the error signal cannot be stopped by

pressing , reset the cash register in OFF mode.

There are four reset operations; **be very careful when choosing the one to perform since you could unnecessarily cancel report data and cash register programming data.**

Partial Reset - <Reset D>





A Partial Reset operation just clears the cash register's working memory.

1. Control lock key position: **OFF**.
2. Press and hold down  for 2 seconds and then press   .

If the cash register still remains in an error condition, proceed with the Full Reset - Reports operation.

Full Reset Reports - <Reset C>





A Full Reset - Reports operation erases the cash register's working memory, and all totals and counters (all report data).

1. Control lock key position: **OFF**.
2. Press and hold down  for 2 seconds and then press   .

If the cash register still remains in an error condition, proceed with the Full Reset - New Language Entry Excluded operation.

Full Reset - New Language Entry Excluded - <Reset B>





A Full Reset - New Language Entry Excluded, erases the cash register's working memory, all totals and counters (all report data) and cancels all cash register programming data with the exclusion of the language-specific captions programmed. Be extremely careful when using this reset operation.

1. Control lock key position: **OFF**.
2. Press and hold down  for 2 seconds and then press   .
3. Reprogram the cash register.

If the cash register still remains in an error condition, proceed with the Full Reset - All Data operation.

Full Reset - All Data - <Reset A>

A Full Reset - All Data operation erases the cash register's working memory, all totals and counters (all report data) and cancels all cash register programming data. Be extremely careful when using this reset operation. Use this method as a last resort only.

1. Control lock key position: **OFF**.
2. Press and hold down  for 2 seconds and then press   .
3. Reprogram the cash register.

ELECTRONIC JOURNAL

The cash register is equipped with an electronic journal memory that by default can contain up to 13,000 lines of transaction data. **The electronic journal is not active when you receive the cash register**, but you can activate it at any time as follows:



1. Control lock key position: **PRG**.

2. Press   .

Once the Electronic Journal is activated, you can personalize some of its features by programming system options 4, 40, 41, 42 and 53. See "System Options" for details.

The Electronic Journal (EJ) stores all the sales receipts recorded in the REG and MGR modes, thus allowing you to print this record at any time or when memory reaches the nearly full or full condition.

To know how many lines are remaining in the electronic journal, in REG mode - outside of a sales transaction -

press   .

When the electronic journal reaches a **nearly full condition**, there are less than 700 lines remaining in journal memory. The operator display indicates the number of lines remaining and a warning beep is emitted at the beginning and end of each transaction

performed (if programmed). Press  to continue with your transaction and then print the contents of the electronic journal as explained below, or otherwise continue with other transactions. When the journal reaches a **full condition**, less than 300 lines are remaining in memory.

A message is displayed indicating that the journal memory is full along with a warning beep at the beginning of the transaction; press  to continue

with your transaction. You can then either print the contents of the electronic journal as explained below, or continue with further transactions; remember, however, that further transaction data will NOT be stored in memory and the consecutive receipt counter will not increase. If you want to terminate the sales transaction,

press .

PRINTING AND CLEARING THE CONTENTS OF THE ELECTRONIC JOURNAL

Make sure that plenty of paper is loaded in the printer.

1. Control lock key position: **Z**.

2. Press .

When the contents of the electronic journal are printed, a message is displayed along with a beep to indicate that the EJ memory capacity has been restored to its maximum programmed line capacity.

 **NOTE:** You can also print the contents of the electronic journal with the control switch in the X position; doing so, however, will not clear the electronic memory.

CLEARING ELECTRONIC JOURNAL MEMORY WITHOUT PRINTING THE CONTENTS

The electronic journal memory contents are cleared and **not printed**:

1. Control lock key position: **Z**.

2. Press    .

QUICK START PROGRAMMING





This section allows you to program basic cash register features so that you can start to work right away with your new product. Programs and transaction information for management reports are stored in the memory of the cash register which is protected by back-up batteries.

Before beginning to program the cash register or to perform sales transactions, insert the batteries to save this information if a power failure occurs or if the cash register is unplugged from the electrical outlet.

SETTING YOUR LANGUAGE

1. Control lock key position: **PRG**.

2. Press  .

3. Press your language identifier:  for Spanish,  for French,  for German,  for the new language entry or  for English.

4. Press .

Example: Program the cash register to print in French.



SETTING THE DATE

1. Control lock key position: **PRG**.
2. Type the current date in the DDMMYY format.
3. Press .

Example: Set a date of May 25, 2007.

Type/Press:

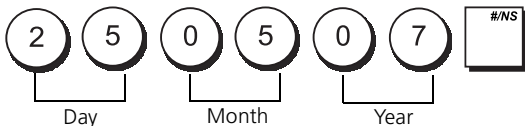

The date format can be changed by programming system option 1.

SETTING THE TIME

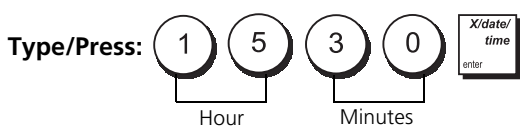

1. Control lock key position: **PRG**.
2. Type the current time in the HH:MM, 24-hour format.
3. Press .

Example: Set the time at 3:30 PM.



The time format can be changed by programming system option 2.

SETTING FIXED VAT RATES

1. Control lock key position: **PRG**.
2. Type the 1-digit Vat Rate identifier [**1 to 4**], 1 for VAT1, 2 for VAT2, 3 for VAT3 and 4 for VAT4.
3. Press .
4. Type the VAT rate. Enter five digits, THREE digits placed after the decimal point.
5. Press .

Example: Set a VAT1 rate of 5.50%.

Type/Press:

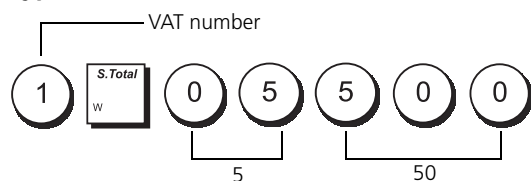

 **NOTE:** Before changing a VAT rate, print a Z Financial report. See "X1 and Z1 Financial Reports".

See sections "Fraction Rounding for VAT Calculation" and "Printing VAT Information on Receipts" for other VAT-related features.

PROGRAMMING DEPARTMENTS

A total of 99 departments are available. Programming a department means defining a department status and an associated price. The department status consists of a 9-digit code that characterizes the department as follows:

- Positive or negative sales.
- Single or multiple item sales.
- High Digit Lock Out (HDLO) status, whereby you prohibit item amounts over a certain number of digits.
- VAT rate (previously programmed).
- A VAT rate that can be applied to the department, temporarily replacing the preset VAT rate.
- Link to one of up to 10 merchandise categories.

You can then assign a preset price to the department.

The 9-digit department status can be programmed using the following options:

Positive/Negative Sales

0 = Positive department

1 = Negative department

Multiple/Single Item Sales

0 = Multiple item sales

1 = Single item sales

HDLO

0 = No HDLO

1 = 0.01 - 0.09

2 = 0.01 - 0.99

3 = 0.01 - 9.99

4 = 0.01 - 99.99

5 = 0.01 - 999.99

6 = 0.01 - 9999.99

Tax Status

00 = Tax-exempt

01 = Taxable with VAT 1

02 = Taxable with VAT 2

03 = Taxable with VAT 3

04 = Taxable with VAT 4

Take-out Tax Status

00 = Tax-exempt

01 = Taxable with VAT 1

02 = Taxable with VAT 2







03 = Taxable with VAT 3

04 = Taxable with VAT 4

Merchandise category

00 - 10
(category number)

1. Control lock key position: **PRG**.
2. Press  to enter the department status programming mode.

3. Define the department to program by typing the department number [1 to 99] and then press .
4. Type the [Positive/Negative sales code], [Single/multiple item sales code], [HDLO code], [Tax Status code], [Take-out Tax Status] and [Merchandise Category] by referring to the previous table. A 9-digit status code must be entered.
5. Press  followed by  to exit.
6. Press  to enter the department price definition mode.
7. Define the department to associate the price to by typing the department number [1 to 99] and then press .
8. Type a [unit price] to assign, press  followed by  to exit.

Example: Program Department 2 as follows: multiple positive item sales, no HDLO, VAT 2, take-out VAT 0, link to category 3 and an associated price of £2.50.

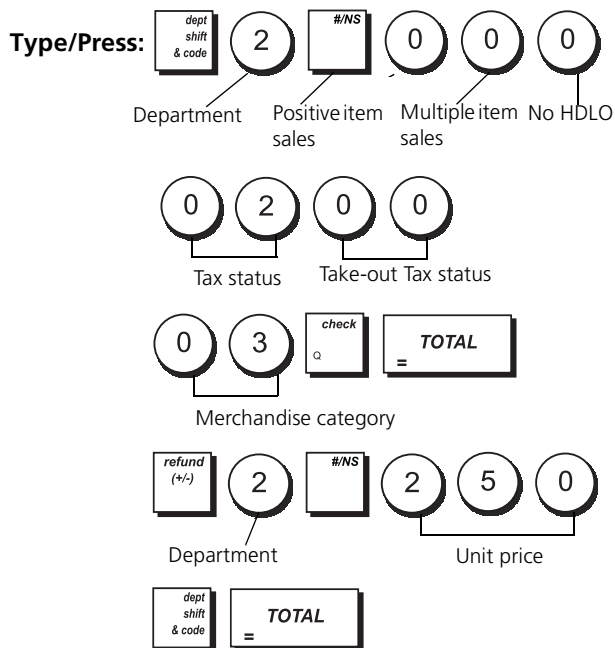

After you have programmed your departments, you can print a report that indicates the programming values. See section "Department Programming Report" for details.

PROGRAMMING FIXED PRICE LOOK-UPS (PLUs)

Up to 1500 PLUs can be programmed. Programming a PLU item means associating a fixed price, the stock quantity and a status to it, and then linking it to a department.

For each PLU you normally input a numeric code that identifies it (its PLU code). If you have a barcode reader, you can scan the barcode of an article to input the code automatically rather than typing it in.

The 5-digit PLU status can be programmed using the following options:

Price Status

0 = PLU price open with or without preset price

- 1 = PLU price open without preset price
- 2 = Only preset price allowed for PLU

Tax Status







00 = Tax-exempt

- 01 = Taxable with VAT 1
- 02 = Taxable with VAT 2
- 03 = Taxable with VAT 3
- 04 = Taxable with VAT 4

Take-out Tax Status

00 = Tax-exempt

- 01 = Taxable with VAT 1
- 02 = Taxable with VAT 2
- 03 = Taxable with VAT 3
- 04 = Taxable with VAT 4

1. Control lock key position: **PRG**.
 2. Press  to enter PLU Price Definition mode.
 3. Type the PLU number (max. 14 digits) and press  or scan the item's barcode.
 4. Type the unit price [0 to 99999.99] you wish to assign to the PLU, then press  and exit with .
-  **NOTE:** All prices entered must be specified to 2 decimal places.
5. Press  to enter the initial quantity of items in stock for the PLU.
 6. Type the PLU number and press  or scan the item's barcode.

7. Enter the number of items [0 to 9999] and press

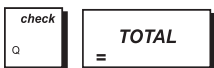

NOTE: If 0 is entered, stock control is not activated.

8. Press to enter the PLU Status Definition mode.

9. Type the PLU number from and press or scan the item's barcode.

10. Type the [Price Status], [Tax Status] and the [Take-out Tax Status], 5-digit code referring to the previous table.

11. Press followed by to exit.

12. Press to enter PLU-Department link definition mode.

13. Type the PLU number that you are currently programming and press or, again, scan the item's barcode.

14. Type the department number [1 to 99] that you want to link the PLU to. If tax is payable for a particular PLU item, be sure to link the PLU number related to the item to a department that is programmed for tax. To program a department for tax, refer to the section "Programming the Departments".

15. Press followed by to exit.

Modifying Stock Quantity

1. Control lock key position: **PRG**.

2. Press to enter Stock Quantity Definition mode.

3. Type the PLU number (max. 14 digits) and press , or scan the item's barcode.

4. Enter the number of items to be added or subtracted from the current quantity, from [1 to 9999].

5. If the number specified is to be added to the current stock quantity, press , otherwise press to subtract.

6. Press to exit.

NOTE: Press to clear the input data.

Example: Create PLU 2 with a unit price of £2.69, 1000 items in stock, status 2 01 00 and linked to Department 3.

Type/Press:

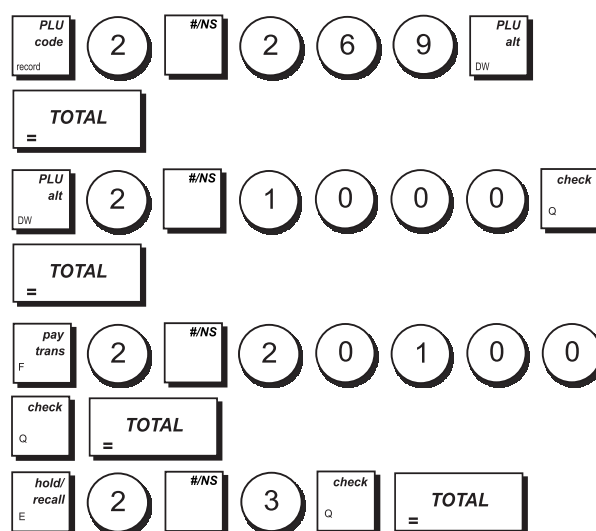

After you have programmed your PLU items, you can print a report that indicates the programming values. See section "PLU Programming Report" for details.

CASH REGISTER PROGRAMMING AND FEATURES

Programs and transaction information for management reports are stored in the memory of the cash register which is protected by back-up batteries.

Before beginning to program the cash register or to perform sales transactions, insert the batteries to save this information if a power failure occurs or if you unplug the cash register from the electrical outlet.

Changing How the Cash Register is Programmed

If you wish to make a change to your initial programming (such as an update to VAT rates, PLUs or exchange rates):

- Turn the control lock key to the PRG position.
- Re-do the program in question and confirm as explained in the next sections.

- Turn the control lock key to another operating mode. A new program entry will automatically overwrite a previous entry for the same program.

USING THE CASH REGISTER IN A PASSWORD PROTECTED MODE

If a manager password was defined to protect unauthorized access to the PRG, Z and X modes, proceed as follows to enter the specific password:

1. Control lock key position: **PRG**.
2. Type the specific 4-digit password.

3. Press .

OVERVIEW OF CAPTION PROGRAMMING USING THE KEYPAD AND CHARACTER TABLE





In PRG mode, press the  key repeatedly until you see the entity for which you want to program a caption, displayed in this order:





1. PLU items: up to 1,500 PLU item names each a maximum of 16 characters in length.
2. Departments: up to 99 department names each a maximum of 12 characters in length.
3. Department groups (merchandise categories): up to 10 names each a maximum of 12 characters in length.
4. Clerks: up to 15 names each a maximum of 24 characters in length.
5. Receipt headers: up to 10 lines each a maximum of 24 characters in length.
6. Receipt footers: up to 10 lines each a maximum of 24 characters in length.
7. Foreign currencies: up to 4 identifiers each a maximum of 10 characters in length.
8. Payment media: up to 5 identifiers each a maximum 12 characters in length.
9. Divided payment and Extra invoice caption for printing on invoices: up to 5 lines each a maximum of 24 characters in length.
10. New language entry captions: up to up to 47 language captions each a maximum of 24 characters in length.
11. New language entry captions: up to 116 language captions each a maximum of 10 characters in length.
12. Restaurant ABR message (optional) printed after invoice is issued: up to 7 lines each a maximum of 24 characters in length.

Use the keypad to enter non-accented capital letters and the Character Table to enter small letters, accented capital and small letters, special characters or symbols.









Using the Keypad



To use the keypad to enter capital non-accented caption letters, locate the letter wanted on the cash register's keypad and press its associated key (the letter will be displayed on the far right-hand side of the display).

- To give a determinate character a double width attribute, press  before pressing the related character key.
- To enter a space between characters, press  .
- If the same key has to be used for successive letters of a caption, press  between the two letters.

- Any incorrect character can be canceled by pressing  which provides the typical backspace function of the PC environment.
- To toggle between capital letter ON/OFF, press .
- To skip directly to a determinate record number (for example, to skip to Department number 4) type the record number using the numeric keypad and then press .
- Confirm your final caption by pressing .



Example: Enter the word BOOKS.

Type/Press:      
 

-  **NOTE:** To abort a partially entered programming sequence, you can use the  key.

Using the Character Table

The Character Table provides all the letters and symbols that your cash register is capable of printing. With reference to figure 7, the Character Table is divided into two parts: one identified with "CAPS" at the top left-hand corner and to be used with the CAPS mode activated, the other identified with "Non CAPS" to be used with the CAPS mode deactivated.

- To toggle the cash register between the **CAPS** and **Non CAPS** mode, press . When the cash register is in the CAPS mode, a line is displayed on the far left-hand side of the display.
- To use the character table:
 - First look for the letter or symbol wanted and then identify its corresponding letter listed in the first column on the left.
 - Switch the cash register to the CAPS or Non CAPS mode depending in which part of the table the letter or symbol you want is located.
 - Press the letter key on the keypad the number of times necessary to select the character, as indicated by the corresponding number on the row at the top of the table.
- Confirm your final caption by pressing .

-  **NOTE:** Special accented national letters are not displayed.

Example: Select the letters à and Ü.





Type/Press:

clerk caps	Table A N.B.	Table A N.B.	Table A N.B.	Table A N.B.	clerk caps
10 U 26	10 U 26	10 U 26	10 U 26	10 U 26	10 U 26
10 U 26	X/date/ time enter	TOTAL =			

RECEIPT HEADER AND FOOTER

By default your cash register prints a header on all customer receipts. It can also print a personalized footer, if you program system option 79 accordingly. See section "System Options" for details.

The default receipt header consists of up to 10 lines of 24 characters each, or 20 lines if you consider the footer as part of the header. If System Option 79 is set to 1 so that a footer is printed on the sales receipt, the header and footer will each consist of 10 lines of 24 characters each with default captions. You can change the cash register's default header, or the programmed default footer using the keypad and/or Character Table to enter the characters you want.

- Control lock key position: **PRG**.
- Press  repeatedly until the message is displayed indicating the first line of the receipt header, or the first line of the receipt footer.
- To jump to a specific header or footer line to personalize, type the **[line number]** on the numeric keypad and then press .
- Enter the letters or characters of the string you wish to define and then press . You are now prompted to personalize the following line.
- Repeat steps 3 and 4 if you wish to program the remaining programmable header or footer lines.
- Press  to exit.

Example: Change the third line of the default header to SALES ON NOW using the CAPS Character Table.

Type/Press:

Switch to Receipt header definition mode



Receipt header line selection

#NS	#NS	#NS	#NS	#NS	3	PLU code record	
2 S 18	Table A N.B.	cred 2 L	hold/ recall E	2 S 18	13 SP 29	13 SP 29	11 O 27
7 N 23							
13 SP 29	13 SP 29	7 N 23	11 O 27	S.Total W	X/date/ time enter	TOTAL =	

Confirm entered header



Exit



PERCENT DISCOUNT (-%) OR ADD ON (+%)

The  and  keys can be set up to apply a predefined percentage discount or percentage add on. The rate can be applied to an individual item or to the sales transaction total. The procedure for both keys is the same:

- Control lock key position: **PRG**.
- Type the **[4-digit]** number representing the desired percentage rate. A value in the range 0 to 99.99 can be specified. Two digits must be placed before the decimal point and two must be placed after.
- Specify whether the rate is a discount or an add on by entering the appropriate code as indicated below:
0 = Percent add on
1 = Percent discount (default)
- Enter the **[4-digit]** percentage rate limit. A value in the range from 0 to 99.99 can be used. Two digits must be placed before the decimal point and two must be placed after. The default is 9999.

 **NOTE:** When the rate limit is set to 0000, it is not possible to override the predefined rate associated with the key.

- Press  or  to assign the rate and function to the respective key.

Example: Program the  key with a standard 5.50% discount and a discount limit of 75%, and the  key with a standard 10% add on and an add on limit of 90%.

Type/Press:

0 5 5 0 1

Units Decimals Percent discount code

7 5 0 0 

Discount max. limit 75%

1 0 0 0 0

Units Decimals Percent add on code





9 0 0 0 

Add on max limit 90%

DEPARTMENT NAMES

You can assign a name of up to 12 characters in length to each of the 99 departments available.

The department names that you define will be printed on the customer receipts, journal reports and on all management reports.

- Control lock key position: **PRG**.
- Press  repeatedly until the message indicating the first customizable department is displayed.
- To jump to a specific department to personalize, type the department number **[1 to 99]** on the numeric keypad and then press .
- Enter the letters or characters of the string you wish to define and then press . You are prompted to personalize the next department.
- Repeat steps 3 and 4 for all department names you want to enter.
- Press  to exit.

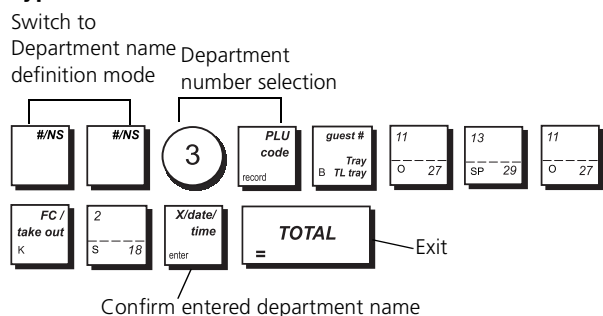

Example: Name department 3 "BOOKS" by using the CAPS Character Table.

Type/Press:



DEPARTMENT GROUP NAMES

You can assign a name of up to 12 characters long to each of the 10 merchandise categories (department groups) available. The merchandise category names that you define will be printed on the customer receipts, journal reports and on all management reports.

- Control lock key position: **PRG**.
- Press  repeatedly until the message indicating the first customizable department group is displayed.
- To jump to a specific department to personalize, type the department group number **[1 to 10]** on the numeric keypad and then press .
- Enter the letters or characters of the string you wish to define and then press . You are prompted to personalize the next department group.
- Repeat steps 3 and 4 for all the department group names you want to enter.

- Press  to exit.

Example: Name department group 1 "GROCERIES" using the CAPS character table.



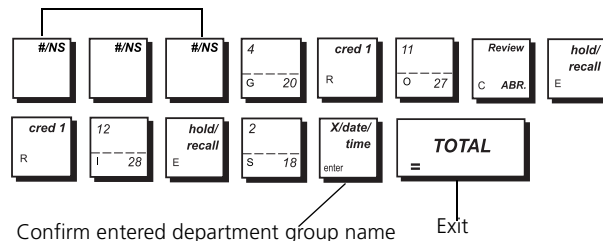

Type/Press:

Switch to Department group name definition mode



PLU ITEM NAMES

After associating a price to a PLU code, you can name the PLU to identify the product that it represents. The name that you can associate with the PLU code can be up to 16 characters long. The PLU names that you define will be printed on the customer receipts, journal reports and on the PLU management reports.

- Control lock key position: **PRG**.
- Press  to display the message indicating the first PLU.
- To jump to a specific PLU to personalize, type the PLU number on the numeric keypad and then press .
- Enter the letters or characters of the string you wish to define and then press . You are now prompted to personalize the following PLU.
- Repeat steps 3 and 4 for all desired PLU names.
- Press  to exit.



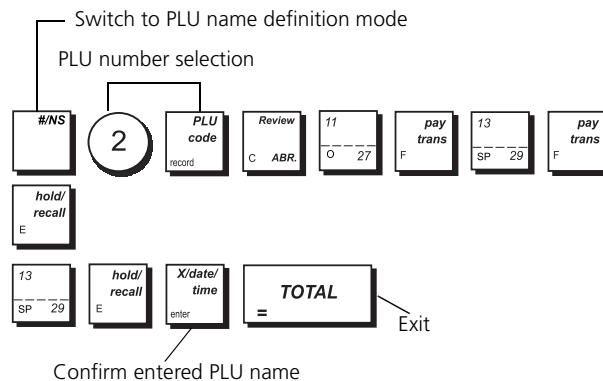

Example: Name PLU 2 "COFFEE" by using the CAPS character table.

Type/Press:



DIVIDED PAYMENT AND EXTRA INVOICE MESSAGE

You can personalize up to 5 lines of a maximum 24 characters each for the additional divided payment invoice, requested and issued when a restaurant bill is divided between the persons at a table.

- Control lock key position: **PRG**. Caption programming keypad installed.
- Press  repeatedly until the message is displayed indicating the first customizable line of the additional divide payment invoice. To jump to a determined line number, type the number **[1 to 5]** and press .
- Enter the letters or characters of the string you wish to define and press .
- Press  to exit.

Example: Write "THANK YOU" on the first line of the divide payment invoice message.

Type/Press:

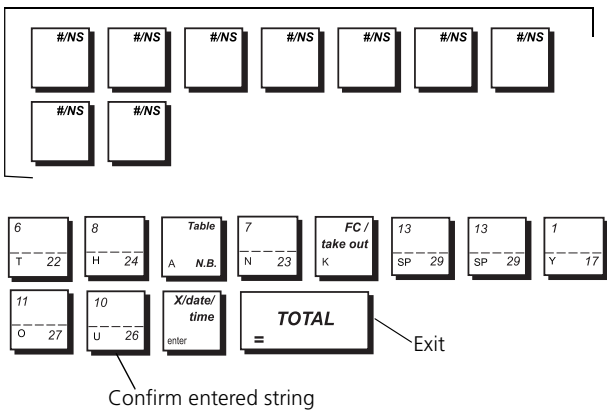

Switch to additional divide payment invoice definition mode



BUSINESS RECEIPT (ABR) MESSAGE

At the end of a sales transaction, after the normal receipt is issued, the customer can also request to be given a Business Receipt. This is normally required in restaurants where business meetings take place over a meal, and the customer needs to obtain reimbursement of expenses. The Business Receipt consists of a form which the customer can fill in later by hand and submit. You can personalize the standard details appearing on the form such as place, date and customer name, using this procedure:

- Control lock key position: **PRG**.
- Press  repeatedly until the first ABR message line is displayed.





- To jump to another message line to personalize, type the number **[1 to 7]** on the numeric keypad and then press .
- Enter the letters or characters of the string you wish to define and then press . You are prompted to personalize the next line.
- Repeat steps 3 and 4 for all the message lines you want to enter.
- Press  to exit.

PAYMENT MEDIA IDENTIFIERS

You can assign a name of up to 12 characters in length to each of the media types that can be used for payment. In caption programming, the number identifying each media type is as follows:

- 1 = Cash
- 2 = Check
- 3 = Charge card
- 4 = Credit card 1
- 5 = Credit card 2

The media names you define are printed on the customer receipts, journal reports and on all management reports.

- Control lock key position: **PRG**.
- Press  repeatedly until the message indicating the first payment media is displayed.
- Using the numeric keypad, type the number of the media type you want to program and press .
- Enter the letters or characters of the string you want to define and then press . You are prompted to enter the name for the next credit card.
- Press  to exit.

Example: Identify credit card 1 as "VISA" using the CAPS character table.



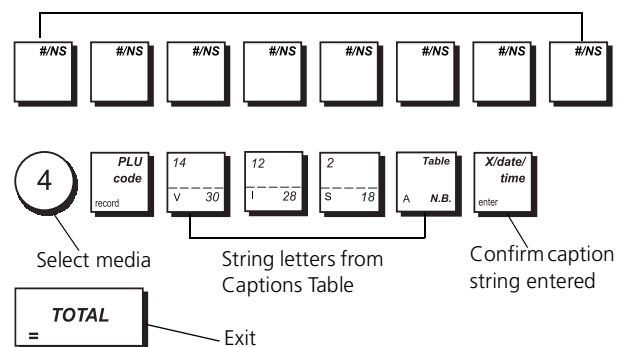

Type/Press:

Switch to credit card string definition mode



MACHINE CAPTIONS PERSONALIZATION (NEW LANGUAGE ENTRY)

Your cash register has a total of 116 operational caption strings that you can personalize in your own language. There are already 4 languages programmed in the cash register that you can select from, but you also have the option of defining specific language strings for each of the cash register's printed and displayed captions to best suit your needs. You can also personalize an additional 47 printed caption strings. After programming, to be able to use your personalized captions change your cash register's language selection to "Programmable" by setting system option 96 to 4 as explained in section "Setting Your Language".

- Control lock key position: **PRG**.
- Press  repeatedly until the message "TXT - S001" is displayed indicating the first customizable caption string out of the 116 strings available, or the message "TXT - L001" is displayed indicating the first string out of the 47 print captions available.
- With reference to the "Caption Table" provided at the back of this manual, select the message string that you want to personalize. To jump to a specific string, type the string number [1 to 116], corresponding to the one that you wish to personalize and then press .
- Enter the letters or characters of the string you wish to define and then press . You are now prompted to personalize the next string.
- Repeat steps 3 and 4 for all the captions you want to define.
- Press  to exit.





 **NOTE:** Remember to change you cash register's language selection to "Programmable" by setting system option 96 to 4 as explained in the section "Setting Your Language".

Example: Personalize the message string "TOTAL" to "TOTALE" using the CAPS character table.

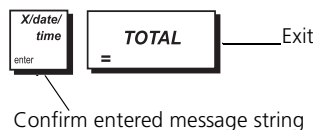
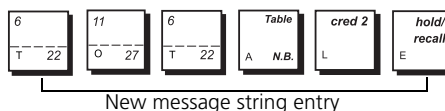
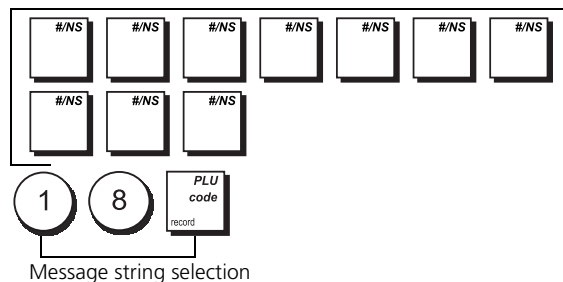
Type/Press:

Switch to new language entry personalization mode







To see how you programmed your new language captions, print a New Language Entry Programming Report. Press   or   followed by



FOREIGN CURRENCY EXCHANGE RATES

You can program up to four different foreign currency exchange rates. The foreign currency value is displayed whenever  is pressed during a sales transaction.

- Control lock key position: **PRG**.
- Type the identification number  to  corresponding to the foreign currency exchange rate that you wish to define.
- Press .
- Type the [decimal point position] of the exchange rate (0-8 digits after the decimal point). **Default = 0**.
- Type the [decimal point position] of the converted amount (0-3 digits after the decimal point). **Default = 2**.
- Type the [exchange rate] using up to six digits without specifying any decimal point.
- Press .



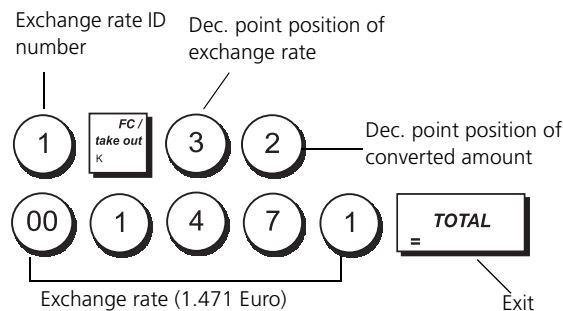

Example: Program the first exchange rate as: 1 GBP = 1.471 EURO.

Type/Press:



FOREIGN CURRENCY DESCRIPTORS

You can define a currency descriptor of up to 10 characters long for each of the four exchange rates programmed. The descriptor of the foreign currency used is printed on the customer receipt during sales transactions that are finalized with payment in foreign currency, and on the management reports.

1. Control lock key position: **PRG**.
2. Press  until the message is displayed indicating the first of the four possible foreign currency exchange rates.
3. To jump to a specific foreign currency, type the currency number **[1 to 4]** on the numeric keypad and press .
4. Enter the letters or characters of the string you wish to define and then press . You are now prompted to identify the next foreign currency.
5. Repeat steps 3 and 4 if you wish to assign a descriptor to the other foreign currencies, if defined.
6. Press  to exit.

Example: Name foreign currency 1 "EURO" by using the CAPS character table.

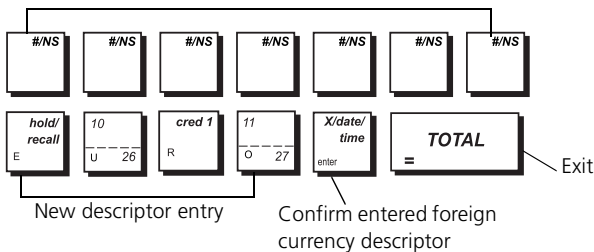

Type/Press:

Switch to foreign currency definition mode



ROUNDING OPTION FOR CURRENCIES

For the Swiss franc, Danish krone, and Euro currencies, you can program the machine so that the amount of a transaction is automatically rounded accordingly

whenever the ,  or a **[tender]** key is pressed. The rounded result will be displayed on the operator and client displays, printed on the customer receipt and journal report. The total adjustments are indicated on the financial reports.

Setting the Rounding Option

With reference to the section "System Options", by setting system option 21 to the related value (1, 2, 3 or 0), you can program the machine to round off the subtotal or tender values of the related currency.

DECIMAL POINT POSITION

1. Control lock key position: **PRG**.
2. Type the status number **[0, 1, 2 or 3]** to select the desired format as indicated in the following table:

Status Number	Format
0	x
1	x.x
2	x.xx (default setting)
3	x.xxx

3. Press  to set the new format.

Example: Program the cash register so that three digits are left after the decimal point.

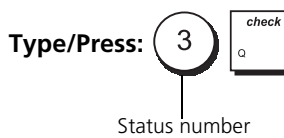

FRACTION ROUNDING FOR VAT CALCULATION

Fraction rounding is used to round figures with decimals up or down to the nearest whole numbers and is used for percent tax and percent discount calculations.

Choose from the following three options to select the rounding as needed:

Status Number	Fraction Rounding
0	A fraction of a pence is rounded down one pence.
50	A fraction under one-half pence is rounded down one pence, a fraction above one-half pence is rounded up one pence (default setting).
99	A fraction of a pence is rounded up one pence.

1. Control lock position: **PRG**.
2. Type the status number **[0, 50 or 99]** to select the desired fraction rounding.

3. Press  to store the new setting.

Example: Program the rounding code so that a fraction under one-half pence is rounded down one pence, a fraction above one-half pence is rounded up one pence.

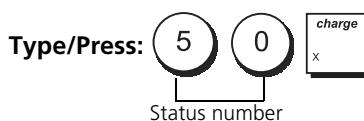

PRINTING VAT INFORMATION ON CUSTOMER RECEIPTS

You can program the cash register to print VAT information on the customer receipt according to your business' or country's requirements.

Programming the Cash Register to Print the Required VAT Information

With reference to the section "System Options", by setting system options 70, 71, 72, 73, 74, 75 and 76 you can program the cash register to print the VAT information that you need.

1. Control lock key position: **PRG**.
2. Type the **[system option number]** followed by status number **1**, then press **EC/void**.
3. Turn the control lock key to the **OFF** position.

Receipt With Sum of all VAT Amounts Calculated (TL-VAT) - System Option 71

TOTAL	32.89	
AMOUNT	35.00	
CHANGE	2.11	
TL-VAT	3.32	Sum of the individual VAT totals

Receipt With Taxed Sales Totals Split per Rate - System Option 72

TOTAL	32.89	
AMOUNT	35.00	
CHANGE	2.11	
VAT1 10%	0.38	VAT totals per programmed rate
VAT2 20%	1.98	
VAT3 5%	0.26	
VAT4 35%	0.70	

Receipt With Sales Totals With VAT Split per Rate (TXBL_W) - System Option 73

TOTAL	32.89	
AMOUNT	35.00	
CHANGE	2.11	
TXBL_W_1 10%	4.20	Sales totals with VAT split per rate
TXBL_W_2 20%	11.89	
TXBL_W_3 5%	5.50	
TXBL_W_4 35%	2.70	
NON TAX	8.60	

Receipt with Overall Sales Total With VAT (TXBL_TL_W) - System Option 74

TOTAL	32.89	
AMOUNT	35.00	
CHANGE	2.11	
TXBL_TL_W	32.89	Overall sales total with VAT

Receipt With the Sales Totals without VAT Split per Rate (TXBL_0) - System Option 75

TOTAL	32.89	
AMOUNT	35.00	
CHANGE	2.11	
TXBL_0_1 10%	3.82	Sales totals without VAT split per rate
TXBL_0_2 20%	9.91	
TXBL_0_3 5%	5.24	
TXBL_0_4 35%	2.00	

Receipt With Sales Total Without VAT (TXBL_TL_0) - System Option 76

TOTAL	32.89	
AMOUNT	35.00	
CHANGE	2.11	
TXBL_TL_0	20.97	Sales total without VAT

CLERK SYSTEM

The Clerk System is a security feature that enables you to control access to the cash register and monitor the number of transactions and sales of up to 15 Clerks.

Your cash register is configured at the factory with the Clerk System deactivated. When the Clerk System is deactivated, the cash register can be used freely.

You can activate the Clerk System for a degree of protection and sales monitoring. With the Clerk System activated, the cash register can be used after entering just a clerk number from 1 to 15, or a clerk number and its associated 3-digit security code depending on the degree of security programmed.

With the Clerk System activated you can decide an operational status for each clerk, thus enabling all activities for the clerk or disabling the clerk from performing certain transactions.

You can also program other clerk-related features. See "System Options", system options 6, 7 and 62 for details.

Activating the Clerk System

1. Control lock key position: **PRG**.

2. Press **5** **1** **EC/void**.

Deactivating the Clerk System

1. Control lock key position: **PRG**.

2. Press **5** **0** **EC/void**.

Programming a Clerk Operational Status and Secret Code

With the Clerk System active, you can assign an 8-digit operational status code to each clerk that defines whether certain activities are enabled or disabled. You must then also define a 3-digit security code that the clerk will need to enter to access cash register functions. Listed below are the activities that you can enable or disable for each clerk by using the related codes:

Void entries

1 = Disabled

0 = Enabled

Negative % entries

1 = Disabled

0 = Enabled

Refund entries

1 = Disabled

0 = Enabled

Paid Out entries

1 = Disabled

0 = Enabled

NOTE: Negative % entries and Paid Out entries must always be set to the same value (both 0 or both 1).

Negative department transactions & PLU function

1 = Disabled

0 = Enabled

Training mode

0 = Normal clerk

1 = Training clerk

Coupon entries

1 = Disabled

0 = Enabled

Extra Invoice Issue

0 = Enabled

1 = Disabled

NOTE: By default, all the clerks are assigned the following 8-digit operational status code: 00000000. They are therefore programmed as Normal clerks enabled to perform the operations indicated above.

If certain operations are disabled for a clerk, the same clerk can, however, still perform these operations if they are authorized to use Manager mode. In this case, the control lock key must be switched to the MGR position so all the activities indicated above, excluding Training Mode operation, can be performed.

With the Clerk System active:

1. Control lock key position: **PRG**.

2. Type the number **1** to **1** **5** corresponding to the clerk you want to program and then press **clerk**.

3. Type the **[VOID entries code]**, **[Refund entries code]**, **[Negative % entries code]**, **[Paid out entries code]**, **[Negative department transactions & PLU function code]**, **[Coupon entries code]**, **[Extra Invoice code]** and **[Training mode code]** in this order and by referring to the previous table. An 8-digit status code must be entered.

4. Press **check**.



5. Define a three-digit secret code by typing three **[numeric keys]** and then press **S.Total**.

Example: Set Clerk 1 as a normal clerk, disabled for all activities, and assigned a secret code 106.

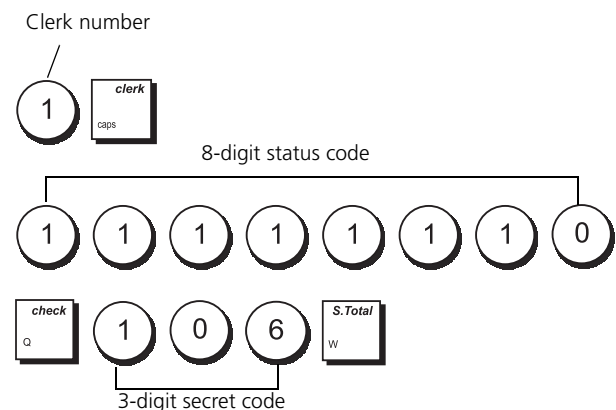
Type/Press:







Entering a Clerk Number/Secret Code Before Cash Register Operations

1. Control lock key position: **REG** or **MGR**.
2. Type a Clerk number **1** to **1** **5** and press .
3. Type the corresponding three-digit code (if programmed) and press . By default, the secret code is 000.

The clerk number is shown on the display (two digits far left) to identify the clerk in operation and to indicate that transactions can now be performed. The clerk number or programmed name is printed on the sales receipt and on management reports.

CLERK NAMES

You can program a clerk name or identifier of up to 24 characters long by using the keypad or the Character Table. It will be automatically printed on all receipts, journal records and management reports.

1. Control lock key position: **PRG**.
2. Switch the cash register to the Clerk name definition mode by pressing  repeatedly until the message indicating the first Clerk number is displayed.
3. To define a specific clerk, type the clerk number **1** to **1** **5** on the numeric keypad and then press .
4. Enter the letters or characters of the string you wish to define and then press . You are prompted to identify the next clerk.
5. Repeat steps 3 and 4 for all the clerk names you want to define.
6. Press  to exit.

Example: Program **Alex** as the name of Clerk number 1 using the CAPS character table.

Type/Press:

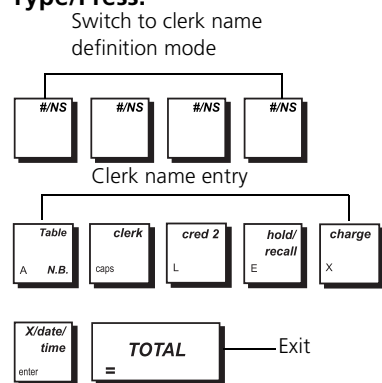



MANAGER PASSWORDS

You can define two different manager passwords, one to prevent unauthorized access to the machine's **PRG** and **Z** modes and one to prevent unauthorized access to the **X** mode.

Since the management report taken in the Z mode resets transaction totals to zero, a management password prevents accidental resetting of these totals by unauthorized personnel. The X mode password safeguards the confidentiality of transaction report data.

Defining a PRG and Z Mode Manager Password

1. Control lock key position: **PRG**.
2. Press **1** **1** **1** **1** **1** **1** and then press .
3. Type your 4-digit manager password and press .



 **NOTE:** If you define a manager password of 0000, the password security protection feature will not work.

Example: Define manager password 9876 for the PRG and Z modes.

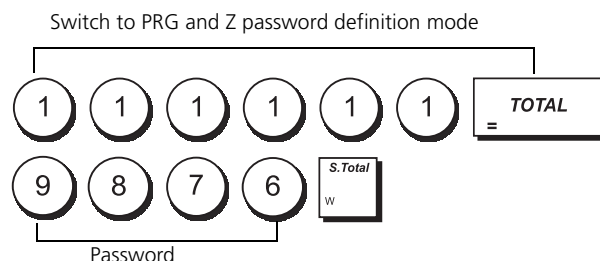
Type/Press:



Defining an X Mode Manager Password

1. Control lock key position: **PRG**.
2. Press **2** **2** **2** **2** **2** **2** and then press .
3. Type your 4-digit manager password and press .

 **NOTE:** If you define a manager password of 0000, the password security protection feature will not work.

Example: Define manager password 6789 for the X mode.

Type/Press:

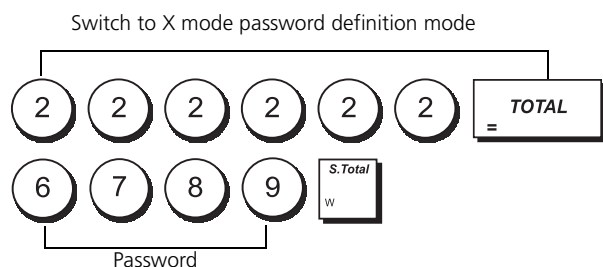

Clearing the PRG, Z and X Manager Passwords

To clear a PRG, Z or X mode password, program password 0000 by following the instructions of sections "Defining a PRG and Z Mode Manager Password" and "Defining an X Mode Manager Password".

TRAINING MODE

Training mode allows you to use the cash register to perform true sales transactions for learning purposes. All transactions performed in this mode are not recorded in the management financial reports and sales receipts are not numbered consecutively: four asterisks are printed instead.

When the cash register is switched to training mode, all training transactions can be performed in **REG** and **MGR** modes.

You can also print a detailed training report to keep track of the transactions performed in this mode. See "Training Report" for details.

To use the training facility in PRG mode:

1. Control lock key position: **PRG**.
2. Press 5 5 5 5 5 5 . A line appears on the display to indicate that the cash register is in Training Mode.
3. Turn the control lock key to **REG** or **MGR** to perform training sales transactions.

To exit the training facility in PRG mode:

1. Control lock key position: **PRG**.
2. Press 5 5 5 5 5 5 .

To access the training facility from REG mode, enter the password:

1. Control lock key position: **REG**.
2. Type your **[4-digit password]** for training mode and press .

A line appears on the third digit from the left of the display to indicate that the cash register is in Training Mode.

To exit the training facility from the REG mode:

1. Control lock key position: **REG**.
2. Type your **[4-digit password]** for training mode and press .

Programming a Training Mode Password

A training mode password prevents unauthorized access to the training facility from REG mode.

1. Control lock key position: **PRG**.
2. Press 3 3 3 3 3 3 and then press .
3. Type your **[4-digit password]** and press .

NOTE: Do not assign a password of 0000.

Example: Define training mode password 9876.

Type/Press:

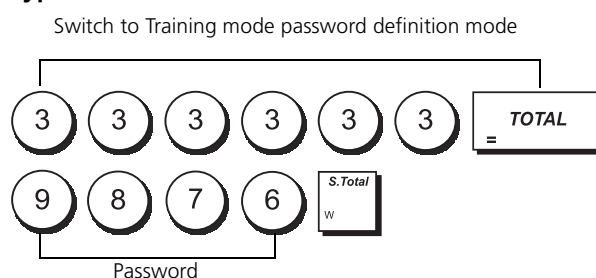

CASH REGISTER IDENTIFICATION NUMBER

The 4-digit machine identification number is printed on the sales receipts, journal records and management reports issued by the cash register. It is useful to identify the activities of this cash register when more than one cash register is used in the business.

1. Control lock key position: **PRG**.
2. Type your **[4-digit identification number]** and press .

Example: Define identification number 0006.

Type/Press: 0 0 0 6

PAYMENT MEDIA STATUS

For payment media programming, you can specify a 4-digit status for each of the media types.

Media Types

- 1 = Cash
- 2 = Check
- 3 = Charge card
- 4 = Credit card 1
- 5 = Credit card 2

The 4-digit status consists of **[HDLO]** and flags for **[Specify Tender Amount]**, **[Change Given]** and **[Drawer Open]**.

High Digit Lock Out

0 = No HDLO

- 1 = 0.01 - 0.09
- 2 = 0.01 - 0.99
- 3 = 0.01 - 9.99
- 4 = 0.01 - 99.99
- 5 = 0.01 - 999.99
- 6 = 0.01 - 9999.99

Change Given

0 = Enabled

- 1 = Disabled

Specify Tender Amount

0 = Not compulsory

- 1 = Compulsory

Drawer Open

0 = Enabled

- 1 = Disabled

 **NOTE:** The Change option setting applies to all types of payment media excluding cash (Change Given is always enabled for this type of payment).

To program the payment media:

1. Control lock key position: **PRG**.

2. Specify the **[1-digit Media Type]** and press .

3. Enter the **[4-digit Status]**.

4. Press .

Example: For check payment media, define a high-digit lock out of 6 (9999.99), with non-compulsory entry of tender amount, change given and drawer open disabled.

Type/Press:

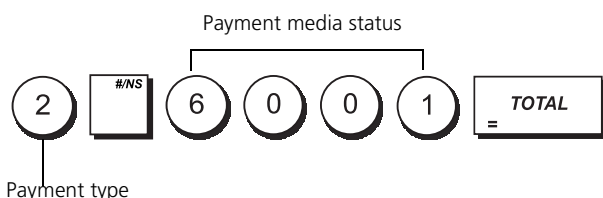

PROGRAMMING IN-STORE EMBEDDED PRICE BARCODES

The barcode reader must be able to read 8- or 13-digit EAN/UPC barcodes. EAN/UPC codes read from a product barcode label represent a standard numbering structure that identifies the product being sold.

The barcode with embedded price of an article has a specific structure that depends on the country in which it will be used and to the EAN/UPC code you wish to use. You can program up to 10 different barcode configurations.

The following parameters need to be defined to program your barcode:

Code Type

0 = Long (13-digit)

1 = Short (8-digit)

Code prefix length

1 to 3 digits

Check digit

0 = Disabled

1 = Enabled

Country-specific code prefix

000 - 999

(always enter 3 digits)

Price length

Max. 8 digits

Barcode price currency

0 = Local



1 = Foreign Currency no. 1

2 = Foreign Currency no. 2

3 = Foreign Currency no. 3

4 = Foreign Currency no. 4

To program an in-store price barcode:

1. Control lock key position: **PRG**.
2. Enter your in-store code **[1 to 10]** that identifies the configuration of the barcode that you are programming.
3. Press .
4. Enter the code type **[0 or 1]**.
5. Enter the max. 3-digit country-specific code prefix **[000 to 999]**. **Three digits must always be used; for example, to define a prefix of 24, enter [024]**.
6. Enter the number of digits **[1 to 3]** that the country-specific code prefix consists of. For example, if your code prefix is 24, enter [2].
7. Enter the number of digits **[1 to 8]** that the price incorporated in the bar code consists of.
8. Define whether to use a price check digit or not.
9. Enter the currency identifier **[1 to 4]**.
10. Press .



NO SALES RECEIPT KEY STATUS

Depending on how it is programmed, the  key can be activated in MGR mode, or in both MGR and REG modes, to open the cash drawer without the need to register a sales amount, or when changing money for a non-sales code.

The 6-digit Status consists of flags for **[Drawer Open]**, **[Register Mode]**, **[Print Receipt]**, **[Print Receipt Header]**, **[Input Electronic Journal]** and **[Consecutive Receipt Number Update]**. Defaults are indicated in **bold**.

Drawer Open	Register Mode
0 = Enabled	0 = REG and MGR
1 = Disabled	1 = MGR only
Print Receipt	Print Receipt Header
0 = Enabled	0 = Enabled
1 = Disabled	1 = Disabled
Input E.J.	Consec. Rec. No. Update
0 = Enabled	0 = Enabled
1 = Disabled	1 = Disabled

To program the  key:

- Control lock key position: **PRG**.
- Type **6** and press .
- Enter the **[6-digit status]**.
- Press .

Example: Define a status enabling drawer open in MGR mode only, receipt printing with consecutive numbers, and no header or electronic journal input.

Type/Press:

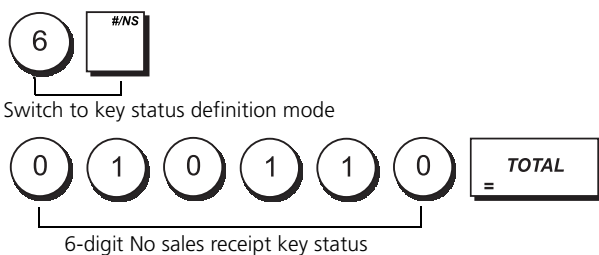



PO AND RA KEY STATUS PROGRAMMING



For these keys you can specify a 2-digit Status consisting of a **[HDLO]** and a **[Print Receipt Header]** flag.

High Digit Lock Out	Print Receipt Header
0 = No HDLO	0 = Enabled
1 = 0.01 - 0.09	1 = Disabled
2 = 0.01 - 0.99	
3 = 0.01 - 9.99	
4 = 0.01 - 99.99	
5 = 0.01 - 999.99	
6 = 0.01 - 9999.99	

To program the  key:

- Control lock key position: **PRG**.
- Press .
- Enter the **[2-digit status]**.
- Press .

To program the  key:

- Control lock key position: **PRG**.
- Press .
- Enter the **[2-digit status]**.
- Press .

Example: For the  key, define a HDLO of 4 (99.99) with no receipt header printing.

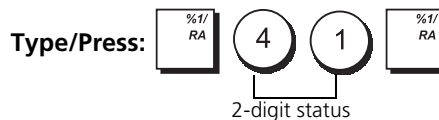

DISCOUNT OR ADD-ON AMOUNTS (+/- KEY)

A High Digit Lock Out (HDLO) and a positive or negative status can be assigned to the  key. You can limit the number of digits, i.e. the maximum value of a minus or plus key operation, from 1 to 6 digits. This makes sure that amounts do not exceed a maximum value. You can also assign a discount (-) or add-on (+) status to this key so that specific amounts are discounted or added on.

Make your selections for this feature from the following options (defaults in bold):

High Digit Lock Out	Discount or Add-on
0 = No HDLO	0 = Negative (discount)
1 = 0.01 - 0.09	1 = Positive (add-on)
2 = 0.01 - 0.99	
3 = 0.01 - 9.99	
4 = 0.01 - 99.99	
5 = 0.01 - 999.99	
6 = 0.01 - 9999.99	





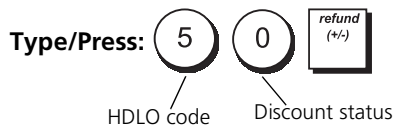



- Control lock key position: **PRG**.
- Type the required HDLO code **[0 to 6]** with reference to the table above.
- Type the required discount or add-on status **0** or **1**.
- Press .

Example: Allocate a maximum of 5 digits and a discount status to this key.





CONSECUTIVE RECEIPT NUMBER PROGRAMMING

To program consecutive receipt numbers:

- Control lock key position: **PRG**.
- Press:      
and then .
- Enter a **[Receipt number from 1 to 9999]**.
- Press .

Z1/Z2 COUNTERS

To program the Z1 and Z2 counters:

- Control lock key position: **PRG**.
- Press:  for Z1 counter or  for Z2 counter.
- Enter **[4-digit counter number from 0001 to 9999]**.
- Press .

CHANGING THE CASH REGISTER'S STANDARD SETTINGS

1. Control lock key position: **PRG**.
2. Type the **[number]** of the system option (1-96 as indicated in the following sub-section) that you wish to change.
3. Type the **[number]** of the required setting.

4. Press .

Example: Program the cash register to issue multiple receipts.

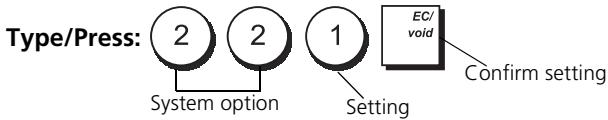

SYSTEM OPTIONS

Your cash register's system options programming feature includes a number of options for the operation of the cash register. Each of the functions described in this section is already set upon delivery of the cash register to meet the most frequent requirements.

The cash register's factory default settings, which you can reprogram at any time, are indicated in **bold** print in the table below. You can, at any time, print a report indicating how your cash register is programmed. See "Cash Register Programming Report" for details.

1	Set date format 0 = Month/Day/Year 1 = Day/Month/Year	9	Winding motor flag (excl. REG and MGR modes) 0 = Enabled for only EJ report 1 = Enabled for PRG, X and Z modes
2	Set time format 0 = 24 hour format 1 = 12 hour format	10	Reset consecutive receipt number after Z1 report 0 = Enabled 1 = Disabled
3	Key touch-tone 0 = Enabled 1 = Disabled	11	Reset Grand Total after Z1 financial report 0 = Disabled 1 = Enabled
4	Electronic Journal activation 0 = Standard electronic journal 1 = Dynamic electronic journal	12	Reset Z1 and Z2 Counter after Z report 0 = Disabled 1 = Enabled
5	Clerk System activation 0 = Disabled 1 = Enabled	13-14	Reserved
6	Compulsory clerk secret code entry 0 = Disabled 1 = Enabled	15	Post transaction tenders 0 = Enabled 1 = Disabled
7	Compulsory clerk secret code entry at each transaction 0 = Disabled 1 = Enabled	16	Zero price registrations 0 = Enabled 1 = Disabled
8	Clerk login displayed when register is idle 0 = Enabled 1 = Disabled	17	Tax calculations 0 = Reserved 1 = Add-on tax calculation 2 = VAT calculation
		18	Position to print tax details 0 = Print details after tender amount 1 = Print details before total amount
		19	Assign addition and subtraction pos/neg % results to the department 0 = Enabled 1 = Disabled
		20	Foreign currency exchange calculation 0 = Divide for currency calculation 1 = Multiply for currency exchange calculation
		21	Rounding 0 = No European rounding 1 = Special rounding selection - Swiss 0.01 – 0.02 = amount rounded to 0.00 0.03 – 0.07 = amount rounded to 0.05 0.08 – 0.09 = amount rounded to 0.10 2 = Special rounding selection - Danish 0.00 – 0.24 = amount rounded to 0.00 0.25 – 0.74 = amount rounded to 0.50 0.75 – 0.99 = amount rounded to 1.00 3 = Special rounding selection - Euro 0.01 – 0.03 = amount rounded to 0.00 0.04 – 0.07 = amount rounded to 0.05 0.08 – 0.09 = amount rounded to 0.10
		22	Issuing multiple receipts 0 = Disabled 1 = Enabled

- 23 Duplicate Z report printing
0 = Enabled
1 = Disabled
- 24 Zero skip on financial reports
0 = Enabled
1 = Disabled
- 25 Set register operation mode
0 = Print journal records
1 = Print receipts
- 26-29 Reserved
- The following options are available ONLY when the TABLE TRACKING system is ENABLED.**
- 30 Compulsory table number entry for sales registration
0 = Enabled
1 = Disabled
- 31 Compulsory guest number entry for sales registration
0 = Enabled
1 = Disabled
- 32 Exclusive Clerk assigned to each table
0 = Enabled
1 = Disabled
- 33 Review/Proforma receipt type
0 = Review receipt
1 = Proforma receipt
- 34 Update consecutive number on New Balance receipt
0 = Enabled
1 = Disabled
- 35 Update consecutive number on Invoice receipt
0 = Enabled
1 = Disabled
- 36 Update consecutive number on Review/Proforma receipt
0 = Enabled
1 = Disabled
- 37-39 Reserved
- 40 Storage in electronic journal
0 = Sales receipts only
1 = Full activity registration
- 41 Warning beep sounds at start of transaction in an electronic journal memory nearly full condition
0 = Enabled
1 = Disabled
- 42 Warning beep sounds at end of transaction in an electronic journal memory nearly full condition.
0 = Enabled
1 = Disabled
- 43 Register New Balance receipt in EJ memory
0 = Enabled
1 = Disabled
- 44 Register Invoice receipt in EJ memory
0 = Enabled
1 = Disabled
- 45 Register Review/Proforma receipt in EJ memory
0 = Enabled
1 = Disabled
- 46 ABR issued automatically with invoice.
0 = Enabled
1 = Disabled
- 47-49 Reserved
- 50 Print line space value selection:
0 = 0.500 mm
1 = 0.667 mm
2 = 0.833 mm
3 = 1.00 mm
4 = 1.167 mm
5 = 1.333 mm
6 = 1.500 mm
7 = 1.667 mm
8 = 1.833 mm
9 = 2.00 mm
- 51 Receipt printing format without table tracking
0 = Normal
1 = Compressed
2 = Double height
- 52 Compressed X/Z report printing format
0 = Disabled
1 = Enabled
- 53 Compressed electronic journal report print format
0 = Disabled
1 = Enabled
- 54 Compressed printing in PRG mode
0 = Disabled
1 = Enabled
- 55 Print New Balance receipt
0 = Disabled
1 = Normal
2 = Compressed
3 = Double height
- 56 Print Invoice receipt
0 = Normal
1 = Compressed
- 57 Print Review/Proforma receipt
0 = Normal
1 = Compressed
- 58 Print PLU number on financial report
0 = Enabled
1 = Disabled
- 59 Reserved
- 60 Print date
0 = Enabled
1 = Disabled

- 61 Print time
0 = Enabled
1 = Disabled
- 62 Print clerk name
0 = Enabled
1 = Disabled
- 63 Print machine number on receipt
0 = Enabled
1 = Disabled
- 64 Print consecutive receipt number
0 = Enabled
1 = Disabled
- 65 Print PLU number on receipt
0 = Enabled
1 = Disabled
- 66 Print the subtotal when  is pressed
0 = Enabled
1 = Disabled
- 67 Print the Z1/Z2 counter
0 = Enabled
1 = Disabled
- 68 Print the Grand Total
0 = Enabled
1 = Disabled
- 69 Print refund total on financial report
0 = Enabled
1 = Disabled
- 70 Print tax rate on sales receipt
0 = Disabled
1 = Enabled
- 71 Print total tax amount on sales receipt
0 = Disabled
1 = Enabled
- 72 Print tax amount split per rate on sales receipt
0 = Disabled
1 = Enabled
- 73 Print taxable amount split per rate on sales receipt
0 = Disabled
1 = Enabled
- 74 Print total taxable amount on sales receipt
0 = Disabled
1 = Enabled
- 75 Print taxable amount without VAT, split per rate on sales receipt
0 = Disabled
1 = Enabled
- 76 Print total taxable amount without VAT, on sales receipt
0 = Disabled
1 = Enabled
- 77 Print tax symbol to the right of the amount
0 = Disabled
1 = Enabled
- 78 Print a customer receipt header (table tracking disabled)
0 = Enabled
1 = Disabled
- 79 Print a customer receipt footer (table tracking disabled)
0 = Enabled
1 = Disabled
- 80 Print header on X/Z reports
0 = Disabled
1 = Enabled
- 81 Print ratio % in Department & PLU report
0 = Enabled
1 = Disabled
- 82 Print header on New Balance receipt
0 = Enabled
1 = Disabled
- 83 Print footer on New Balance receipt
0 = Enabled
1 = Disabled
- 84 Print header on Invoice receipt
0 = Enabled
1 = Disabled
- 85 Print footer on Invoice receipt
0 = Enabled
1 = Disabled
- 86 Print header on Review/Proforma receipt
0 = Enabled
1 = Disabled
- 87 Print footer on Review/Proforma receipt
0 = Enabled
1 = Disabled
- 88 Print VAT amount, taxable amount and amount without VAT on New Balance receipt
0 = Enabled
1 = Disabled
- 89 Print VAT amount, taxable amount and amount without VAT on Review/Proforma receipt
0 = Enabled
1 = Disabled
- 90 Print graphic header on receipt (table tracking disabled)
0 = Enabled
1 = Disabled
- 91 Print graphic header on New Balance receipt
0 = Enabled
1 = Disabled
- 92 Print graphic header on Invoice receipt
0 = Enabled
1 = Disabled
- 93 Print graphic header on Review/Proforma receipt
0 = Enabled
1 = Disabled

94 Reserved

WARNING: When the following system options are changed, the cash register performs a "Full Reset - New Language Entry Excluded" operation after which you need to reprogram the cash register.

- 95 Cash register features configuration
0 = 1,500 PLUs, 9,000 EJ lines and TABLE TRACKING system enabled
 1 = 500 PLUs, 12,000 EJ lines and TABLE TRACKING system enabled
 2 = 1,500 PLUs, 11,000 EJ lines and TABLE TRACKING system disabled
 3 = 500 PLUs, 13,000 EJ lines and TABLE TRACKING system disabled
- 96 Language selection
0 = English
 1 = Spanish
 2 = French
 3 = German
 4 = Programmable (free text)

CASH REGISTER PROGRAMMING REPORTS

This section explains how to print the different reports that show how your cash register is programmed. These reports are all taken in the PRG mode.

To stop the printing of a report, press and hold down



Department Programming Report

- Control lock key position: **PRG**.
- Type **1** **0** and then press

Department Range Programming Report

- Control lock key position: **PRG**.
- Type **2** **0**.
- Type the department number **[01 - 99]** that you want to start from.
- Type the department number **[01 - 99]** that you want to end at.
- Press

Department-Department Group Link Report

- Control lock key position: **PRG**.
- Type **3** **0**.
- Type the department group number **[00 - 10]** for which to view a list of the associated departments.
- Press

PLU Programming Report

- Control lock key position: **PRG**.
- Type **4** **0** and then press

PLU Range Programming Report

- Control lock key position: **PRG**.
- Type the PLU number (max. 14 digits) you want to start from and press
- Type the PLU number (max. 14 digits) that you want to end with.
- Press

PLU-Department Link Report

1. Control lock key position: **PRG**.
2. Type **6** **0**.
3. Type the department number **[01 - 99]** for which to view a list of the associated PLUs.
4. Press **= TOTAL**.

Clerk Programming Report

1. Control lock key position: **PRG**.
2. Type **7** **0** and then press **= TOTAL**.

Overall Cash Register Programming Report

1. Control lock key position: **PRG**.
2. Type **8** **0** and then press **= TOTAL**.

Header/Footer Strings Programming Report

1. Control lock key position: **PRG**.
2. Type **8** **1** and then press **= TOTAL**.

Foreign Currency Strings Programming Report

1. Control lock key position: **PRG**.
2. Type **8** **2** and then press **= TOTAL**.

Payment Media Strings Programming Report

1. Control lock key position: **PRG**.
2. Type **8** **3** and then press **= TOTAL**.

Divide Payment and Extra Invoice Programming Report

1. Control lock key position: **PRG**.
2. Type **8** **4** and then press **= TOTAL**.

ABR Programming Report

1. Control lock key position: **PRG**.
2. Type **8** **5** and then press **= TOTAL**.

New Language Entry (10-character Strings) Programming Report

1. Control lock key position: **PRG**.
2. Type **9** **0** and then press **= TOTAL**.

New Language Entry (24-character Strings) Programming Report

1. Control lock position: **PRG**.
2. Type **9** **1** and then press **= TOTAL**.

MANAGEMENT REPORTS

Transaction data is maintained in the memory of the cash register as long as the battery back-up system is in effect. This data can be printed as a report for management review. The Management Report can be printed from either the X or Z position on the control switch.

X AND Z REPORTS

Turning the control lock key to the **X** position prints the accumulated transaction information and **RETAINS ALL TOTALS IN MEMORY**. Take this report any time of the day to print periodic reading of the transactions performed (some users call the X report a mid-day report). X reports include the PLU Report, Clerk Report, and the X1 and X2 Financial Reports. Turning the control lock key to the **Z** position prints the same information as the X report. The only difference is that after a Z report printout **ALL TRANSACTION TOTALS ARE RESET TO ZERO**, except for the grand total unless programmed otherwise in the system options programming mode. This report is usually taken at the end of the day so that all the transaction totals are cleared to start from zero the following day.



 **NOTE:** To prevent accidental printing of the Z report, assign a PRG and Z mode manager password as explained in the section entitled "Defining a PRG and Z Mode Manager Password".

An **X2** report is called a period-to-date financial report which is usually taken on a weekly basis. It accumulates all the transaction totals. A **Z2** report is the same as an X2 report with the exception that all the transaction totals are reset to zero after it is taken. It is usually taken as a monthly sales report to view end-of-month sales totals for each department.

 **NOTE:** Before printing a management report, make sure that you have plenty of paper loaded in the cash register.









Z1/Z2 Financial Report Counter Programming

You can override the cash register's default Z1/Z2 financial report counter by programming the number from which you want the counter to start counting consecutively each time a financial report is printed.

1. Control lock key position: **PRG**.
2. Press  for the Z1 report counter, or press  for the Z2 report counter.
3. Type a number **[0001 to 9999]** from which you want the cash register to start counting each Z1 or Z2 report.
4. Press .

Grand Total Programming

You can program the transaction grand total value printed on the management reports.

1. Control lock key position: **PRG**.
2. Press       and then press .
3. Type your grand total value of a maximum 12 digits.
4. Press .

X1 and Z1 Financial Reports

 **NOTE:** If you run out of paper during the printing of a Z report, you can print only one

duplicate report by pressing 

followed by 

1. Control lock key position: **X** or **Z** (bear in mind that a Z1 printout resets all totals to zero).
2. If a PRG and Z mode, or X mode, manager password was defined type the **[4-digit password]**

and press 

3. Press 

X report identifier	15-12	18-12-2009	Consecutive receipt number
Department number or assigned name	MC NO. 1962	0173	X counter
Department 1 ratio %	DEPT 01	0001	Department 1 activity counter
	14.89%	80	Department 1 sales total
	DEPT 02	*785.00T1	
	19.48%	*1027.09T3	
	DEPT 03	106.5	
	29.18%	*1538.68T2	
	DEPT 04	70	
	33.64%	*1773.49T4	
	DEPT 05	-1	
		*-1.00	
	DEPT 06	2	
	0.13%	*6.65	
	DEPT 07	7	
	1.54%	*81.20	
	DEPT 09	1	
	0.09%	*5.00	
	DEPT 10	2	
	0.14%	*7.50	
	DEPT 40	1	
	0.09%	*4.50	
	DEPT 45	1	
	0.01%	*0.50	
	DEPT 52	9	
	0.83%	*44.00	
	TOTAL	*5272.61	Sales total for all departments
	VAT1 5.5%	*46.62	
	TXBL...1 5.5%	*846.53	
	TXBL...1 5.5%	*893.15	
	VAT2 10%	*137.43	
	TXBL...2 10%	*1374.83	Total amount
	TXBL...2 10%	*1512.26	VAT 1, 2, 3 and 4
	VAT3 19%	*146.25	
	TXBL...3 19%	*769.67	
	TXBL...3 19%	*915.92	
	VAT4 20%	*296.80	
	TXBL...4 20%	*1484.27	
	TXBL...4 20%	*1781.07	
	NON TAX	*170.35	Coupon (-) total
	TL-COUPON	*-65.20	
	TL-ADD ON	*0.00	
		*0.83%1	Percent add-on total
		*0.49%1	
	DISCOUNT	*-32.95%2	Percent discount total
		*-0.35%2	
Net sales total in local currency	NET	*5272.75	Refund total
Void total	REFUND	*-74.99	
	VOID/CORR	*-39.89	Gross sales total
	GROSS	*5125.12	
Cash sales counter	CASH	0129	Cash sales total
Check sales counter	TL-CHECK	*2890.60	
Charge sales counter	TL-CHARGE	0011	Check sales total
Card 1 sales counter	CARD 1	*560.49	
Card 2 sales counter	CARD 2	0012	Charge sales total
Received on account counter	TL-RECD AC	*779.19	
Paid out counter	T-PAID OUT	0008	Card 1 sales total
No sale counter	TL-NS	*670.97	Card 2 sales total
Charge in drawer total	C- I - D	*371.50	Received on account total
Card 1 in drawer total	CHECK ID	*421.00	Paid out total
Card 2 in drawer total	CHARGE ID	0004	
Foreign currency rate and sales total	C CRED1 ID	*390.00	Cash in drawer total
	C CRED2 ID	*2886.76	Check in drawer total
	FC 1 *1.471	*595.33	
	CA I	*779.19	
		*670.97	
		*371.50	
		*361.31	
		5272.75	Grand total

X2 and Z2 Financial Reports

1. Control lock key position: **X** or **Z** (bear in mind that a Z2 printout resets all totals to zero).
2. If a PRG and Z mode, or X mode, manager password was defined type the **[4-digit password]**

and press 

3. Type   and press 

CASH IN DRAWER REPORT

This report tells you the financial status of your cash drawer. It provides the totals for cash, check, charge, credit 1 and credit 2 payments.

1. Control lock key position: **X** only.
2. If an X mode, manager password was defined type the **[4-digit password]** and press 

3. Press 

* YOUR RECEIPT *	
* THANK YOU *	Cash in drawer total

15-14	18-12-2009
MC NO. 1962	0174
C- I - D	*2886.76
CHECK ID	*595.33
CHARGE ID	*779.19
C CRED1 ID	*670.97
C CRED2 ID	*371.50

CLERK REPORT

This report lists the number of transactions and sales totals for each Clerk. At the end of the receipt you are given the sales total of all clerks.

For all clerks, normal sales only:

1. Control lock key position: **X** or **Z** (bear in mind that a Z Clerk Report resets all totals).
2. If a PRG and Z mode, or X mode, manager password was defined type the **[4-digit password]**

and press .

3. Press .

Time	15:16	18-12-2009	Consecutive receipt number
MC NO.	1962	0176	X report identifier
CLERK REPORT			
CLERK01			Sales total of clerk 1
TOTAL		*2778.98	
VAT1 5.5%		*18.21	
TXBL_0_1 5.5%		*330.34	
TXBL_W_1 5.5%		*348.55	
VAT2 10%		*82.83	
TXBL_0_2 10%		*828.77	
TXBL_W_2 10%		*911.60	
VAT3 19%		*69.01	
TXBL_0_3 19%		*363.14	
TXBL_W_3 19%		*432.15	
VAT4 20%		*172.66	
TXBL_0_4 20%		*863.47	
TXBL_W_4 20%		*1036.13	
NON TAX		*50.50	
TL-COUPON		*-50.00	
TL_ADD ON		*0.00	
		*0.83%1	
		*0.30%1	
DISCOUNT		*-11.60%2	
		*-0.35%2	Summary of clerk 1 activities
NET		*2778.93	
REFUND		*-37.00	
VOID/CORR		*-4.50	
GROSS		*2631.49	
CASH		0073	
TL-CHECK		*1582.26	
		0004	
TL-CHARGE		*162.00	
		0008	
CARD 1		*593.69	
		0004	
CARD 2		*249.48	
		0002	
TL-RECD AC		*191.50	
		0002	
T-PAID OUT		*215.00	
		0001	
TL-NS		*150.00	
		0002	
C I D		*1647.26	
CHECK ID		*162.00	
CHARGE ID		*593.69	
C CRED1 ID		*249.48	
C CRED2 ID		*191.50	
FC 1		*72.74	
GT		*5272.75*	Machine Grand Total

For all clerks, training sales only, repeat the procedure above replacing step 3 with:

- Press   .

For normal sales and training sales of a specific clerk, repeat the procedure above replacing step 3 with:

- Enter **[clerk number]** and press .

PLU SALES REPORT

This report provides the number of times a particular PLU is used, the totals for that number and the sales total for all PLUs.

1. Control lock key position: **X** or **Z** (bear in mind that a Z PLU Report resets all PLU totals to zero).

2. If a PRG and Z mode, or X mode, manager password was defined type the **[4-digit password]**

and press .

3. Press .

PLU number or assigned name	15:19 MC NO. 1962 PLU REPORT PLU 0001 13.86% PLU 0002 4.84% PLU 0042 0.13% PLU 0201 4.97% PLU 0202 0.39% PLU 0301 4.13% PLU 0302 3.11% TL-PLU	18-12-2009 0177 X 16 *214.65T2 5 *75.00T4 1 *2.00 7 *76.93T4 4 *6.00T1 5 *64.00T2 5 *48.23T1 *1549.24	PLU 1 sales counter PLU 1 sales total Total PLU sales
-----------------------------	---	--	---

PLU RANGE SALES REPORT

This report provides the same transaction information as the PLU Sales Report but pertaining to a defined range of PLUs.

1. Control lock key position: **X** only.
2. If an X mode manager password was defined, type the **[4-digit password]** and press .

3. Type the PLU number (max. 14 digits) that you want to start from.

4. Press .

5. Type the PLU number (max. 14 digits) that you want to end with.

6. Press .

ALL PLU STOCK REPORT

This report prints the number of items remaining in stock for each PLU.

1. Control lock key position: **X** only.
2. If an X mode manager password was defined, type the **[4-digit password]** and press .

3. Press .

PLU STOCK MINI REPORT

This report prints the quantities of the sales items remaining in stock for each PLU under a minimum quantity.



1. Control lock key position: **X** only.
2. If an X mode manager password was defined, type the **[4-digit password]** and press .

- Enter the minimum stock level, max. 4-digits: [0 - 9999].
- Press .

PLU number or assigned name	MC NO. 0010	23-01-2010	0000001	Number of items of article left in stock
PLU STOCK REPORT			><	
PLU 000000000002			53	
PLU 000000000005			49	
PLU 000000000006			81	
PLU 000000000007			50	
PLU 000000000010			42	
PLU 000000000011			100	
PLU 000000000015			50	
PLU 000000000016			56	
PLU 000000000017			98	
PLU 000000000019			23	
PLU 000000000020			36	







DEPARTMENT RANGE SALES REPORT

This report provides the number of transactions performed by the departments within the defined range, and their related sales totals.

- Control lock key position: **X** only.
- If an X mode manager password was defined, type the [4-digit password] and press .
- Type the department number [01-99] that you want to start from.
- Type the department number [01-99] that you want to end with.
- Press .

DEPARTMENT GROUP SALES REPORT





This report provides the same information as a Department Range Sales Report, but for all the departments associated with the defined department group.

- Control lock key position: **X** only.
- If an X mode manager password was defined, type the [4-digit password] and press .
- Type the department group number  to  . To issue a report containing the sales of the departments of all the department groups, type  .
- Press .

TIME REPORT





The time report provides the net total sales performed by the cash register on an hourly basis.

- Control lock key position: **X** or **Z** (bear in mind that a Z time report resets all time totals to zero).

- If a PRG and Z mode, or X mode, manager password was defined type the [4-digit password] and press .
- Type   and then press .



TRAINING REPORT

This report provides an X or Z report of the transactions performed in the training mode. Like the ordinary X and Z financial reports, a Z report resets all transaction totals to zero and provides the same information as an ordinary X or Z financial report with the exception that the report identifier is "X0" or "Z0".

- Control lock key position: **X** or **Z**. Bear in mind that in the Z position the training report contents are cleared.
- If a training mode password was defined, type the [4-digit password] and press .
- Press   .



OPEN TABLE REPORT

This report provides information regarding the tables that are still open and therefore not yet invoiced. Current subtotals are provided for each open table so that you can keep track of the sales underway.

- Control lock key position: **X** or **Z**. Bear in mind that in the Z position the report contents are cleared.
- If a password was defined, type the [4-digit password] and press .
- Press .



ELECTRONIC JOURNAL REPORTS

An electronic journal report executed with the control switch in the X position does not clear the electronic journal memory (and therefore all transaction data are retained) **while the report executed with the control switch in the Z position cancels electronic journal memory thus restoring it to its maximum 13,000 line capacity programmed.**

- To momentarily interrupt report printing, press .
- Press this key again to resume printing (for example, to load paper and avoid an out-of-paper condition). To cancel report printing, press .

Complete Electronic Journal Report



This report is a complete listing of transaction receipts and Z financial reports taken within the maximum 13,000 line capacity programmed.

1. Control lock key position: **X** or **Z**. Bear in mind that in the Z position the electronic journal memory contents are cleared. Make sure there is plenty of paper loaded in the printer.
2. If a PRG and Z mode, or X mode, manager password was defined type the **[4-digit password]** and press ."/>.
3. Press .

When the contents of the electronic journal are printed, a message is displayed along with a beep to indicate that the EJ memory capacity has been restored to its programmed 13,000 lines.



Oldest Transaction Report

By entering the number of transactions you wish to view, this report prints the selected number of oldest receipts and Z financial reports performed and stored within the programmed 13,000 line capacity.

1. Control lock key position: **X** or **Z**. Bear in mind that in the Z position the journal report contents are cleared. Make sure there is plenty of paper loaded in the printer.
2. If a PRG and Z mode, or X mode, manager password was defined type the **[4-digit password]** and press ."/>.
3. Type a number between **[001 and 999]** indicating the number of oldest reports wanted and press .



Latest Transaction Report

By entering the number of transactions you wish to view, this report prints the most recent receipts and Z financial reports performed and stored within the programmed 13,000 line capacity.

1. Control lock key position: **X** or **Z**. Bear in mind that in the Z position the journal report contents are cleared. Make sure there is plenty of paper loaded in the printer.
2. If a PRG and Z mode, or X mode, manager password was defined type the **[4-digit password]** and press ."/>.
3. Type a number between **[001 and 999]** indicating the number of latest reports wanted and press .



Daily Report

By entering the number of Z financial reports that you wish to view, this report prints the receipts recorded before the defined Z financial report along with the report itself.



1. Control lock key position: **X** or **Z**. Bear in mind that in the Z position the journal report contents are cleared. Make sure there is plenty of paper loaded in the printer.
2. If a PRG and Z mode, or X mode, manager password was defined type the **[4-digit password]** and press ."/>.
3. Type a number between **[01 and 99]** indicating the number of oldest end-of-day reports wanted and press .

REGISTRATION MODE



ENTERING AND EXITING THE REGISTRATION MODE

1. Unlock the printer compartment and turn the control lock key to the REG mode.
2. If the Clerk System option was set to active and a clerk code was programmed, enter the related Clerk number assigned, press , type the associated three-digit secret code and then press . If the Clerk System option was set to active and a secret code was not programmed, type any Clerk number and then press .

DATE AND TIME DISPLAY

You can display the current date and time outside of a sales transaction and with the cash register in the REG mode. Press  to display the date,   to display the time.

ELECTRONIC JOURNAL CAPACITY DISPLAY

If the electronic journal was activated, you can also display the number of sales data lines still available in the journal's memory. Press    outside of a sales transaction and with the cash register in REG mode. The value is displayed on the upper line of the operator display.

SAMPLE RECEIPT

The following receipt is a typical receipt issued by the cash register.

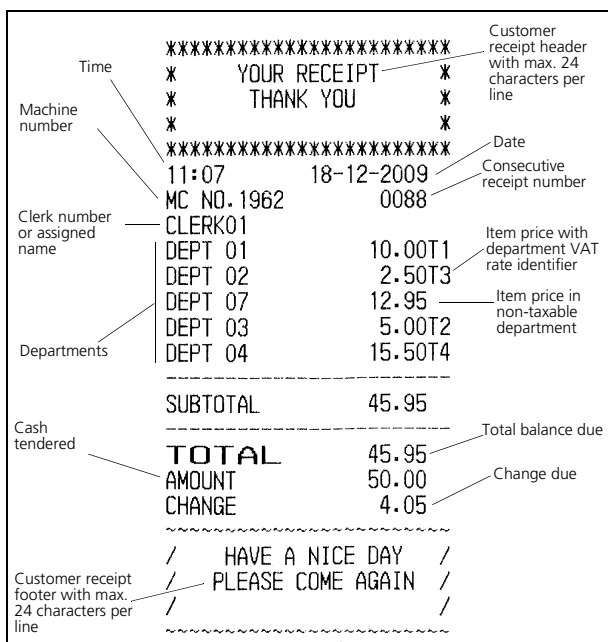

Annotations for the sample receipt:

- Time: 11:07
- Machine number: MC NO. 1962
- Clerk number or assigned name: CLERK01
- Departments: DEPT 01, DEPT 02, DEPT 07, DEPT 03, DEPT 04
- Cash tendered: TOTAL AMOUNT 50.00, CHANGE 4.05
- Customer receipt footer: HAVE A NICE DAY, PLEASE COME AGAIN
- Customer receipt header: YOUR RECEIPT, THANK YOU
- Date: 18-12-2009
- Consecutive receipt number: 0088
- Item price with department VAT rate identifier: 10.00T1, 2.50T3, 12.95, 5.00T2, 15.50T4
- Item price in non-taxable department: 5.00
- Total balance due: 45.95

The following example receipt contains the least information possible. To obtain this receipt, program system options 60, 61, 62, 63, 64, 66, 77, 78 and 79 accordingly. See "System Options" for details.

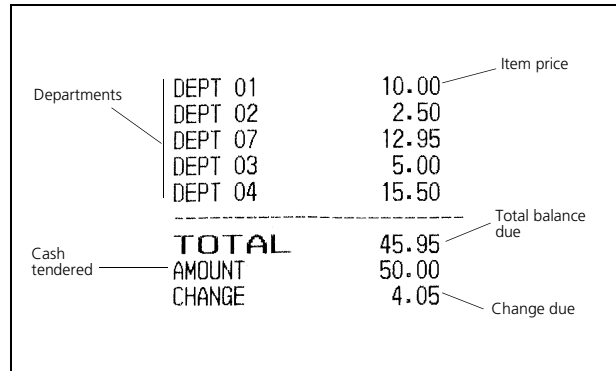

Annotations for the minimalist receipt:

- Item price: 10.00, 2.50, 12.95, 5.00, 15.50
- Total balance due: 45.95
- Change due: 4.05

Receipt On/Off Modes

Outside of a sales transaction, the cash register can be switched to non-print mode during which time transactions performed in REG mode are not printed. In non-print mode, sales totals are maintained and management reports can be printed.

1. Control lock key position: **REG**.

2. Press .

 **NOTE:** If you set system option **22** to **1** (Issuing multiple receipts) as explained in the "System Options" section, you can override this setting and print the receipt of the last sales transaction by pressing

 for as many receipts you require.

Exiting Receipt-Off Mode

1. Control lock key position: **REG**.







2. Press .

SALES TRANSACTION EXAMPLES

REGISTERING A SINGLE ITEM SALE WITH CHANGE TENDER

Up to eight digits can be used for entering the amount.



















Example: Register a £1.00 item in Department 1. Compute change for £5.00.

1. Press   .
2. Press   .

The transaction is terminated and the change due to the customer is displayed.















REGISTERING A MULTIPLE ITEM SALE WITH EXACT CASH TENDER

Example: Register a £2.50 item to Department 1, a £0.50 item to Department 45 and a £1.65 item to Department 32, with an exact tender of £4.65.

1. Press    .
2. Press      .
3. Press      .
4. Press  .
5. Press .

REGISTERING A MULTIPLE ITEM SALE WITH EXACT CASH TENDER IN FOREIGN CURRENCY













Example: Register a £10.00 item to Department 1, a £20.00 item to Department 2, with an exact tender in the programmed foreign currency number 1.

1. Press    .
2. Press    .
3. Press   to display and print the current balance due in Local currency.
4. Press  for foreign currency number 1 programmed and press   to display the current balance due in the foreign currency.
5. Press .

REGISTERING A SALE OF MULTIPLE ITEMS AT SAME COST

Up to two digits can be used for the quantity multiplied.

Example: Multiply two items costing £1.50 and register the sale to Department 1. Compute change for £5.00.



























1. Press   .
2. Press    .
3. Press  .
4. Press   . The change due to the customer is displayed.

Steps 1 and 2 in the procedure above could be replaced with the following to achieve the same result:

Press     .



REGISTERING A MULTIPLE DEPARTMENT SALE WITH PAYMENT IN FOREIGN CURRENCY AND CHANGE TENDER IN LOCAL CURRENCY

Example: Register a €69.99 item to Department 1, a €5.99 item to Department 4 and a €3.50 item to Department 18. Compute change for €150.00 (Euro = foreign currency number 1).

1. Press     .
2. Press     .
3. Press      .
4. Press   to display and print the current balance due in Local currency.
5. Press  for foreign currency number 1 and press   to display the current balance due in foreign currency.
6. Type the amount tendered in the foreign currency     and press . The change due to the customer is displayed.



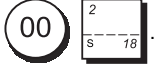

REGISTERING A CHARGE CARD TRANSACTION

Example: Register a £2.50 item to Department 1 and a £3.00 item to Department 2 as an exact charge card transaction.

1. Press .
2. Press .
3. Press .
4. Press .



SPLIT CASH/CHARGE CARD TENDER

Example: Register a £10.00 item and a £15.00 item to Department 2. Split the amount tendered between £20.00 cash and £5.00 charge.

1. Press .
2. Press .
3. Press .
4. Press . The remaining balance due (5.00) is displayed.
5. Press .



CREDIT CARD 1 TENDER

Example: Register a £120.00 item to Department 2 and a £50.00 item to Department 3. Complete the transaction with payment using a credit card.

1. Press .
2. Press .
3. Press .



CREDIT CARD 2 TENDER

Example: Register a £120.00 item to Department 2 and a £50.00 item to Department 3. Complete the transaction with payment using a different credit card with respect to the one used for a Credit Card 1 tender.

1. Press .
2. Press .
3. Press .





CHECK TENDER

Example: Register a £70.00 item paid by check to Department 4.

1. Press .
2. Press .

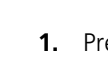



CHECK TENDER WITH CHANGE

Example: Register a £19.50 item to Department 4, a £2.50 item to Department 5 and a £5.00 item to Department 29. Compute the change for a £30.00 check tender.

1. Press .
2. Press .
3. Press .
4. Press .
5. Press . The change due to the customer is displayed.

CHECK TENDER IN FOREIGN CURRENCY WITH CHANGE IN LOCAL CURRENCY

Example: Register a £19.50 item to Department 4, a £2.50 item to Department 5 and a £5.00 item to Department 28. Compute the change in Local currency for a €40.00 check tender.

1. Press .
2. Press .
3. Press .
4. Press  to display and print the current balance due in Local currency.

- Press **1** for foreign currency number 1 (previously programmed as Euro), and press **FC/ take out** to display the current balance due in foreign currency.
- Type the amount tendered by check in foreign currency **4 0 0 0** and press **check**. The change due in local currency is displayed.

SPLIT CHECK/CASH TENDER

Example: Register a £24.00 item to Department 1, a £36.00 item to Department 3 and a £4.00 item to Department 4. Split the tender between £60.00 check and £4.00 cash.

- Press **2 4 0 0** **1** **Y** **17**.
- Press **3 6 0 0** **3** **M** **19**.
- Press **4 0 0** **4** **G** **20**.
- Press **S.Total** **w**.
- Press **6 0 0 0** **check**. The remaining balance due is displayed.
- Press **= TOTAL**.

REGISTERING A SINGLE AND MULTIPLE (-) REDUCTION (COUPON)

Up to 8 digits can be used to enter the amount for a transaction.

Example: Register a £0.10 reduction (coupon) on a £2.00 item to Department 2 and a £1.00 discount on the sale of 3 items costing £5.00 each to Department 52.

- Press **2 0 0** **2** **S** **18**.
- Press **1 0** **refund (+/-)**.
- Type the number of the multiple item sale **3**, press **X/date/ time enter** and then enter the unit price **5 0 0**.
- Press **dept shift & code** **5 2** **dept shift & code**.
- Press **= TOTAL**.

DISCOUNTING THE TOTAL SALE USING A PROGRAMMED DISCOUNT RATE

Example: Register a programmed 10% discount to an entire sales transaction. Compute the change tender.

The **%1/ RA** key must have been programmed to apply a 10% percent discount.

- Press **2 5 0** **1** **Y** **17**.
- Press **9 9** **3** **M** **19**.
- Press **S.Total** **w**.
- Press **%1/ RA**. The amount discounted is displayed.
- Press **S.Total** **w**.
- Press **5 0 0** **= TOTAL**. The change due to the customer is displayed.

DISCOUNTING THE TOTAL SALE USING A RANDOM DISCOUNT RATE

Up to 4 digits can be used to specify the discount percentage (in the range 0.01 - 99.99%).

Example: Register a 20% discount to a sales transaction.





















Compute the change tender. The **%2/ PO** key must have been programmed to apply percent discounts.

- Press **2 5 9** **1** **Y** **17**.
- Press **1 2 5** **2** **S** **18**.
- Press **S.Total** **w**.
- Press **2 0** **%2/ PO**. The amount discounted is displayed.
- Press **S.Total** **w**.
- Press **5 0 0** **= TOTAL**. The change due to the customer is displayed.

DISCOUNTING INDIVIDUAL ITEMS USING PROGRAMMED AND RANDOM DISCOUNT RATES

Example: Register a £2.50 item to Department 1, apply the programmed discount to a £3.50 item to Department 23 and apply a discount rate of 3% to a £5.00 item to Department 2. Compute change tender.













The  key must have been programmed to apply a 3% percent discounts.

- Type    .
- Type     .
- Press  to apply the programmed discount. The amount discounted is displayed.
- Press   .
- Press  . The amount discounted is displayed.
- Press .
- Press    . The change due to the customer is displayed.

APPLYING THE PROGRAMMED PERCENT PLUS RATE TO A TOTAL SALE

Example: Register a programmed 10% add-on to an entire sales transaction. Compute the change tender.

The  key must have been programmed to apply a 10% add-on.

















- Press    .
- Press   .
- Press .
- Press . The amount added-on is displayed.
- Press .
- Press   . The change due to the customer is displayed.

APPLYING A RANDOM PERCENT PLUS RATE TO A TOTAL SALE

Up to 4 digits can be used for the percent add on rate (from 0.01 to 99.99%).

Example: Register a 20% add-on to a sales transaction.









Compute the change tender. The  key must have been programmed to apply percent add-ons.

- Press    .
- Press    .
- Press .
- Press   . The add on amount is displayed.
- Press .
- Press   . The change due to the customer is displayed.

REGISTERING A SALES TRANSACTION USING PRESET PLU ITEM PRICES







To use this feature, PLU item prices must have been previously programmed.

Example: Use preset PLU item prices to register an entire transaction: register PLU 1 and multiply 3 PLUs 2. End the transaction with an exact cash tender.

- Press  .
- Press    . The amount of the multiplication is displayed.
- Press .
- Press .

OVERWRITING A PRESET PLU PRICE ASSOCIATED WITH A BARCODE

Example: Overwrite the preset price associated with a barcode with £3.50. Compute change for a £5.00 tender.

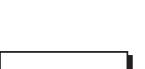
- Press    .
- Scan the barcode to register the PLU code.
- Press .
- Press   . The change due to the customer is displayed.

VOIDING A COMPLETE SALES TRANSACTION

Example: Register a £2.50 item to Department 1, a £5.00 item to Department 66 and a £1.65 item to Department 27, then void the entire transaction.

1. Press
2. Press
3. Press
4. Press
5. Press

NOTE: A full void cannot be performed when the number of items registered for the transaction exceeds 50.

VOIDING THE PREVIOUS ENTRY IN THE MIDDLE OF A SALE

Example: Void a £2.50 entry erroneously made to Department 2. Then register a £3.00 item to this same Department. Then void an incorrect £10.00 entry. End the transaction with an exact cash tender.

1. Press
2. Press . The amount voided is displayed and printed.
3. Press
4. Press
5. Press
6. Press
7. Press
8. Press

REFUNDING MULTIPLE ITEMS

Example: Refund a £4.99 item to Department 4 and three £2.00 items to Department 5.

1. Press
2. Press . The amount to be refunded is displayed.

3. Press
4. Press . The amount to be refunded is displayed.
5. Press
6. Press

REGISTERING MULTIPLE VOID AND REFUND TRANSACTIONS

Example: Overwrite the preset PLU 6 with £3.00, register the sale of a £2.50 item to Department 1, and of a £1.00 item to Department 2. Void the £3.00 sale to PLU 6 and then register the sale of four £5.00 items to PLU 6. Void the sale of the £2.50 item previously made to Department 1 and then refund 3 items costing £4.00 each. Subtotal the sale and end the transaction with an exact cash tender.

1. Press
2. Press
3. Press
4. Press
5. Press
6. Press
7. Press
8. Press
9. Press

REGISTERING MONEY RECEIVED ON ACCOUNT

Up to 8 digits can be used for registering money received on account.

Example: Register £200.00 received on account.







1. Press
- Press

The cash drawer opens and the transaction is recorded on receipt.

REGISTERING NEGATIVE DEPARTMENT TRANSACTIONS









As prerequisite to negative department transactions, program a normal department to a negative status as explained in section "Program the Departments". These transactions are useful when the clerk pays back money to the customer, such as the refund of a deposit.

Example: With Department 40 activated for Single, negative item sales, register a deposit refund of £1.00 for the return of bottles.

- Press     
- Press 

REGISTERING PRODUCT QUANTITY TRANSACTIONS







Example: Register the sale of 1.5 Kg of apples costing £3.00 per kilogram to Department 3.

- Press      
 
- Press 

PAYING MONEY OUT

Up to 8 digits can be registered for money paid out.

Example: Pay out £150.00.











- Press     

The cash drawer opens and the transaction is recorded on receipt.

REGISTERING AN IDENTIFICATION NUMBER TO A TRANSACTION

Up to 10 digits can be used for the identification number. This entry can be made prior to any operation. The identification number is not added to the management report or totals.

Example: Assign the identification number 3459 to a £1.00 sale to Department 4. Enter an exact cash tender sale.

- Press     
- Press    
- Press 

REGISTERING A NO SALE

This operation opens the cash drawer and prints a no sale receipt. The activity is registered to the activity counter in the financial report.

If you do not want to print a No Sales receipt, see "No-Sales Receipts Key Status".

- Press 

ISSUING A COPY OF THE LAST SALES RECEIPT









You can print one or more copies of the last receipt issued. **For this feature to be operational, system option 22 must be set to 1 (Issuing multiple receipts)**, see "System Options" for details. The caption COPY appears on duplicate invoices.

To be able to issue a copy of the last sales receipt, the cash register can accumulate a maximum of 60 transaction lines in Random Access Memory (RAM). If the last sales receipt has more than 60 lines, the copy will only provide the resulting sales total.

 **NOTE:** This feature will override non-print mode if it was previously activated by pressing



Example: Register a £13.50 sale to Department 3 and enter an exact cash tender sale. Print a copy of the sales receipt.













- Press      
- Press 
- Press 

HOLDING AND RECALLING A SALES TRANSACTION

You can temporarily put a sales transaction on hold, start and conclude a separate transaction in the mean time, then recall and conclude the held transaction. This allows the clerk to serve a second customer to avoid delays if for any reason the customer being currently served is not ready to finalize the transaction.

Only one transaction can be held at a time.

Example: Register a £13.50 sale to Department 3 and a £23.00 sale to Department 2. Subtotal the transaction and then put it on Hold. Serve another customer by registering the sale of a £2.00 item to Department 4, a £5.00 item to Department 18 and finalizing the sale with a Credit card 1 tender. Recall the suspended transaction, register the sale of a £4.50 item to Department 30 and finalize the transaction with a check tender.

- Type **1** **3** **5** **0** and press , then type **2** **3** **00** and press .
- Press .
- Press . A line is displayed to indicate that the transaction was put on hold. Tear off the sales receipt and put it aside.
- Start the second transaction. Type **2** **00** and press , then type **5** **00** and press  .
- Press  to finalize the second transaction. A beep sounds to remind you to conclude the transaction that you previously put on hold.
- Press . The transaction that was put on hold resumes from where you left off.
- Type **4** **5** **0** and press  .
- Finalize the transaction by pressing .



TRANSFERRING A FINALIZED PAYMENT TO ANOTHER MEANS OF PAYMENT



Upon conclusion of a sales transaction, you can transfer the payment just made to another form of payment. This is particularly useful if the customer decides to pay with another means after the finalization of the sales transaction.

Payment transfers also allow you to give the customer cash back as long as the payment is transferred to a cash tender and you specify an amount that is greater than the sales transaction total.

Payment transfer operations can be performed only once after finalization. No receipt is issued, but the transfer is recorded in the management reports. Payment transfers do not apply to tenders with foreign currencies.

Example: Register a £5.00 sale to Department 3 and a £23.00 sale to Department 2 as a charge transaction. Transfer a £50.00 payment to a cash tender with a cash back to the customer.





- Type **5** **00** and press , then type **2** **3** **00** and press .
- Press .

- Press , type **5** **0** **00** and then press . The cash drawer opens and the cash back amount due to the customer is displayed.

AFTER-TENDER CHANGE TRANSACTIONS

Allowed only for cash tenders, with this feature the clerk can finalize a sales transaction as an exact cash tender and then afterwards register the cash collected from the customer and give the required change.





Example: Register a £5,00 sale to Department 3 and a £23.00 sale to Department 2 as an exact cash tender. Register the collection of £50.00 and compute the related change.

- Type **5** **00** and press , then type **2** **3** **00** and press .
- Press .
- Type the cash collected **5** **0** **00** and then press . The cash drawer opens and the change due to the customer is displayed.

SALES TRANSACTIONS USING ALTERNATIVE VAT RATES (TAKE-OUT SALES)

The alternative VAT rate programmed can only be temporarily applied to all the items registered, before finalizing the sales transaction. The transaction subtotal and total displayed and printed includes the programmed take-out VAT rate.

Example: Register the sale of items to Department 1, programmed with an ordinary VAT rate of 20% and a takeout VAT rate of 10%, then finalize the transaction with an exact cash tender.

1. Type **5** **00** and then press .
2. Type **3** **5** **0** and then press .
3. Press  to apply the department's alternative VAT rate.
4. Finalize the transaction by pressing .





```

*****
*   YOUR RECEIPT   *
*   THANK YOU     *
*                 *
*****
10:54      10-01-2010
MC NO.00005 0000023
DEPT 01      5.00
DEPT 01      3.50
-----
TOTAL                8.50
CASH                 8.50

VAT2 10%           0.77
TL-VAT            0.77
* TAKE OUT *
/  HAVE A NICE DAY /
/  PLEASE COME AGAIN /
/                   /
    
```

ISSUING A BUSINESS RECEIPT MANUALLY

Example: Register a £6.99 sale to Department 5 and a £7.50 sale to Department 9, followed by a cash payment of £20.00. The standard receipt is issued followed by the Business Receipt. In this example the ABR is requested manually because Automatic ABR printing is disabled i.e., system option 46 is set to 0.

1. Type **6** **9** **9** and press .
2. Type **7** **5** **0** and press .
3. Press .
4. Register the cash payment: **2** **0** **00**, then press .

```

*****
*   YOUR RECEIPT   *
*   THANK YOU     *
*                 *
*****
10:53      10-01-2010
MC NO.0005 0072
DEPT 05      6.99
DEPT 09      7.50
-----
TOTAL                14.49
AMOUNT                20.00
CHANGE                5.51
-----
/  HAVE A NICE DAY /
/  PLEASE COME AGAIN /
/                   /

BUSINESS MEETING
RECEIPT

MEETING MEMBER:

MEETING AGENDA:

In Restaurant:

DATE:

SIGNATURE:
    
```

CUSTOMER OR TABLE MANAGEMENT (TRACKING) OPERATIONS

Customer account operations allow you to associate expenses to specific customers. You have the possibility of opening and managing a total of 70 accounts (or tables) to which you can associate the items sold. You can review the intermediate sales of each account with review or proforma receipts. You can also make use of a Tray management feature that keeps track of individual sales and incorporates these in a single final balance.

The PLU codes used in these examples must have been programmed beforehand.











 **NOTE:** In this section, reference will be made to the restaurant environment. However, the operations described herein can also be applied to other business categories such as delicatessens, hardware stores, etc.

























TABLE TRACKING OPERATIONS

These operations allow you to keep track of individual orders or sales taken at different accounts that you open. Included are also the divided payment, extra invoice and invoice copy features.

Example: Keep track of the sales ordered by 2 guests at one table and 3 guests at another. Review the sales ordered at each table. Close each table and split the total amount among the guests. Finally, print an Extra Invoice for each guest at table 1.

- | Operation | Type/Press |
|--------------------------------|--|
| 1 Open table 1. |   |
| 2 Define the number of guests. |   |
| 3 Take orders from table. |   
  |
| 4 Temporarily close table 1. |  |



- | | |
|---|---|
| 5 Open table 2. |   |
| 6 Define the number of guests. |   |
| 7 Take orders from table 2. |   
  
 |
| 8 Temporarily close table 2 |  |
| 9 Re-open table 1. |   |
| 10 Take an additional order from table 1. |    |
| 11 Temporarily close table 1. |  |
| 12 Re-open table 2. |   |
| 13 Take an additional order from table 2. |   |
| 14 Temporarily close table 2. |  |
| 15 Print a Review receipt for table 1. |   |



An Open Table report would have the following contents:



16 Finalize the transaction of table 2 by pressing a tender key.

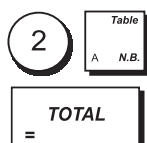

The standard invoice is printed:



17 Split the bill between the guests at table 2.



18 Print invoices for the other 2 guests.



19 Finalize the transaction of table 1 by pressing a tender key.

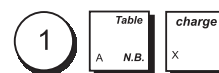

20 Split the bill among the two guests at table 1.



21 Print an additional invoice.



ISSUING AN EXTRA INVOICE

Example: Print an extra invoice for 2 guests, each paying £10.00:



TRAY TRACKING OPERATIONS

This feature allows you to divide a transaction total among the different customers. Particularly useful to keep track of orders taken by different members of a party when a single total is paid, this feature provides separate totals (Tray total) for each member. Also useful when a person shops for another person and individual sales totals are required.

Example: Register the sale of items purchased by two customers and calculate a single bill.

1. Register the sale of customer number 1 by pressing

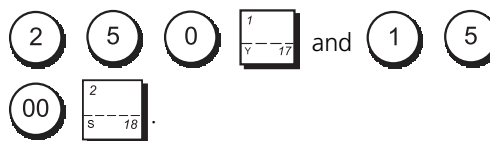

2. Press **guest #** (B TL tray). The tray total is printed.

3. Register the sale of customer number 2 by pressing



4. Press **guest #** (B TL tray). The second tray total is printed.

5. Press  to finalize the transaction with credit card 1 tender.

```
*****  
*   YOUR RECEIPT   *  
*   THANK YOU     *  
*   *****   *  
10:57          10-01-2010  
MC NO.00005    0000025  
DEPT 01        2.50  
DEPT 05        15.00  
TRAY TOTAL     17.50  
-----  
PLU 01         4.50  
PLU 02         2.99  
TRAY TOTAL     7.49  
-----  
TOTAL          24.99  
CREDIT1        24.99  
-----  
VAT1 20%       0.42  
TL-VAT         0.42  
-----  
/   HAVE A NICE DAY   /  
/   PLEASE COME AGAIN /  
/   -----   /
```

CAPTION TABLE

Line	Description	Digit	ENGLISH	ESPAÑOL	FRANÇAIS	DEUTSCH
1	COUPON	10	COUPON	CUPON	COUPON	COUPON
2	TOTALCOUPON	10	TL-COUPON	TL-CUPON	TL-COUPON	TL-COUPON
3	ADDON	10	ADDON	INCREMENTO	MAJORATION	AUFSCHLAG
4	TOTALADDON	10	TL_ADDON	TL_INCREM.	TL_MAJOR.	TL_AUFSCHL
5	DISCOUNT	10	DISCOUNT	DESCUENTO	REMISE	RABATT
6	CHARGE	10	CHARGE	CARGO	CREDIT	KREDIT
7	TOTALCHARGE	10	TL-CHARGE	TL-CARGO	TL-CREDIT	TL-KREDIT
8	VOID/CORRECTION	10	VOID/CORR	ANUL/CORRC	CORR/ANNUL	STORNO
9	TOTAL VOID/CORRECTION	10	TL -VD/CORR	ANUL/CORRC	TL-COR/NUL	TL-STORNO
10	SUBTOTAL	10	SUBTOTAL	SUBTOTAL	SOUS-TOTAL	ZW.SUMME
11	CHANGE	10	CHANGE	CAMBIO	RENDU	RÜCKGELD
12	CASH	10	CASH	EFFECTIVO	ESPECES	BAR
13	TOTALCASH	10	TL-CASH	T-EFFECTIVO	TL-ESPECE	TL-BARGELD
14	PRICE	10	*PRICE*	"PRECIO"	PRIX	PREIS
15	AMOUNT	10	AMOUNT	CANTIDAD	MONTANT	BETRAG
16	CHECK	10	CHECK	CHEQUE	CHEQUE	SCHECK
17	TOTAL CHECK	10	TL-CHECK	TL-CHEQUE	TL-CHEQUE	TL-SCHECK
18	TOTAL	10	TOTAL	TOTAL	TOTAL	GESAMT
19	TOTAL PLU	10	TL- PLU	TL- PLU	TL-PLU	TL-PLU
20	TOTAL CLERK	10	TL- CLERK	TL-EMPLEAD	TL-VENDEUR	TL-BEDIEN.
21	NO SALE	10	NO SALE	NO VENTA	NON-VENTE	NULL BON
22	TOTAL NO SALE	10	TL-NS	TL-NON-VTA	TL-NON-VTE	TL-NULLBON
23	RECEIVED on ACCOUNT	10	RECD ACCT	ACUENTA	ENTRÉE	EINZAHLUNG
24	TOTAL RECEIVED on ACCOUNT	10	TL-RECD AC	TL-A CUENT	TL-ENTRÉE	TL-EINZAHL
25	PAID OUT	10	PAID OUT	SALIDAS	SORTIE	AUSZAHLUNG
26	TOTAL PAID OUT	10	T-PAID OUT	TL-SALIDAS	TL-SORTIE	TL-AUSZAHL
27	NONTAXABLE	10	NONTAX	SIN IVA	SANSTVA	OHNE MWST
28	TRANSFER	10	TRANSFER	TRANSFER.	TRANSFERT	TRANSFER
	TOTAL %1	10	TL-%1	TL-%1	TL-%1	TL-%1
	TOTAL %2	10	TL-%2	TL-%2	TL-%2	TL-%2
29	TOTAL DEPARTMENT	10	DEPT TOTAL	TOTAL DPTO	TL-DEPT	WG TOTAL
30	REFUND	10	REFUND	REEMBOLSO	RETOUR	RUCKZAHLNG
31	NET	10	NET	NETO	NET	NETTO
32	GROSS	10	GROSS	BRUTO	BRUT	BRUTTO
33	GRAND TOTAL	10	GT	GT	GT	GT
34	TAXABLE with TAX	10	TXBL_W_	IMPC/IMP.	MT-TTC	VERST.m.ST
35	TAXABLE without TAX	10	TXBL_O_	IMPS/IMP.	MT-HT	VERST.o.ST
36	TAX	10	VAT	IVA	TVA	MWST SATZ
37	TAX TOTAL	10	TL-VAT	TL-IVA	TL-TVA	TL-MWST
38	TAXABLE TOTAL with TAX	10	TXBL_TL_W	T.IMP.C/I.	TL-TTC	TAX_TL_M
39	TAXABLE TOTAL without TAX	10	TXBL_TL_O	T.IMP.S/I.	TL-HT	TAX_TL_O
40	Cash in Drawer	10	C-I-D	EFFECT CAJA	NET-TIROIR	BAR-IN-LAD
41	CHECK in Drawer	10	CHECK ID	CHEQ. CAJA	CHEQUE-TIR	SCHECK-I-L
42	CHARGE in Drawer	10	CHARGE ID	CARG. CAJA	CREDIT-TIR	RECHNG-I-L
43	CARD CREDIT1 in Drawer	10	C CRED1 ID	CRD1. CAJA	C CRD1-TIR	KARTE1-I-L
44	CARD CREDIT2 in Drawer	10	C CRED2 ID	CRD2. CAJA	C CRD2-TIR	KARTE2-I-L

Line	Description	Digit	ENGLISH	ESPAÑOL	FRANÇAIS	DEUTSCH
45	CARD CREDIT 1	10	CARD 1	CREDITO1	CARTE1	KARTE 1
46	CARD CREDIT 2	10	CARD 2	CREDITO2	CARTE2	KARTE 2
47	NEW BALANCE	10	NEW-BAL	SALDON.	N - SOLDE	SALDONEU
48	OLD BALANCE	10	OLD-BAL	SALDOANT.	A - SOLDE	SALDOALT
49	CLOSE BALANCE	10	CLOSE-BAL	SALDOFIN	SOLDE	ENDSALDO
50	TABLE NUMBER	10	TABLE#	MESA No	No TABLE	TISCHNR.
51	GUEST VALUE	10	GUEST#	COMENSAL	NB COUVERT	GASTNR:
52	OPEN TABLE	10	OPENTABLE	MESAAB.	TABLE OUV	OFF.TISCHE
53	INVOICE	10	INVOICE	FACTURA	FACTURE	RECHNUNG
54	DUE	10	DUE	VENCIMTO.	MT DU	FÄLLIG
55	TRAY TOTAL	10	TRAYTOTAL	TL_BANDEJA	TL_PLATEAU	TL_TABLETT
56	TAKE OUT	10	TAKE OUT	P. LLEVAR	EMPORTE	AUSSERHAUS
57	PRICE NUMBER (n = 1 or 2)	9	PRICE-n	PRECIO n	PRIX - n	PREIS n
58	PLUPAGE NUMBER (n = 1 or 2 or 3)	9	PLU PAGE-n	PÁG.ART.n	PAGE PLU n	PLU-SEITEn
59	ADJUST	10	ADJUST	AJUSTE	AJUST	ANPASSEN
60	DATE	10	DATE	FECHA	DATE	DATUM
61	TIME	10	TIME	HORA	HEURE	ZEIT
62	E.J. FREE LINE (nnnnn:number of free lines)	5	L. EJ nnnnn	L. DE nnnnn	L. JE nnnnn	F. EJ nnnnn
63	ELECTRONIC JOURNAL FULL	10	E.J.-FULL	D.E.SAT	J.E.-PLEIN	EJ VOLL
64	ELECTRONIC JOURNAL CLEAR	10	EJ CLEAR	D.E.BORR.	REMA 0 JE	EJ LÖSCH
65	RESET	10	RESET	PONER CERO	RE INITIAL	RESET
66	PAPER END	10	PAPER END	FIN PAPEL	FIN PAPIER	PAPIERENDE
67	HEAD TEMPERATURE	10	HEAD TEMP	TEMP.CABZ.	TEMP TETE	KOPFTEMP
68	PRINTER POWER FAIL	10	POWER FAIL	PB CORRIEN	ALIM IMPR	DRUCK FELH
69	ERROR	10	ERROR	ERROR	ERREUR	FEHLER
70	Over flow error	10	OVERFLOW	DESBORD.	ECAPACITE	EINGABEFEH
71	0 price error	10	0 PRICE ER	ERR.PREC.0	E PRIX 0	PREIS 0
72	Full void error (item over)	10	FULL V D ER	ERR.ANL.C.	E NUL TICK	STOR VOLL
73	CLERK ERROR	10	CLERK ERR	ERR.CAJERO	ERR VEND	BED.FEHLER
74	GUEST# compulsory error	10	GUEST NR.?	COMENSAL?	No COUVERT?	GASTNR.?
75	Amount Tender compulsory error	10	AMTREQ	IMPORTE?	MONTANT?	SUMME?
76	TABLE# compulsory error	10	TABLE NR.?	No MESA?	No TABLE?	TISCHNR.?
77	SECURITY CODE	10	SEC CODE	COD SEGUR I	COD SECRET	GEHEIMCODE
78	MACHINE NUMBER	6	MCNO.	N.MAQ	No MC	MC NR.
79	PRG/Z mode Manager PASSW.	10	PRG/ZPASS	COD PRG/Z	COD PRG/Z	PRG/Z CODE
80	X mode Manager PASSWORD	10	X PASS	CODIGO X	CODE X	X CODE
81	Training mode Manager PASSW.	10	T PASS	CODIGO T	CODE T	T CODE
82	TAX RATE (n : Number of tax)	9	TAXRATE n	POR.IMP.n	TAUX TVAn	MWST SATZn
83	FC RATE (n : Number of FC)	9	FC RATE n	CAMB.DIV.n	TX DEVISE n	KURS n
84	GRAND TOTAL PRESET	10	GT PRESET	PRE GT	PROG GT	GT PROG
85	PLU	3	PLU	PLU	PLU	PLU
86	Department	4	DEPT	DEPT	DEPT	WGR
87	Department Group	5	DPT-G	G-DPT	G-DEP	WGR -G
88	CLERK	5	CLERK	CAJER	VEND	BED.
89	CLERK	3	CLK	CAJ	VDR	BED
90	Receipt HEADER LINE (nn = Line# : 01 - 10)	6	HEAD Lnn	L.TÍ.nn	LH LOGnn	KOPFZ nn
91	Receipt FOOTER LINE (nn = Line# : 01 - 10)	6	FOOT Lnn	L.PIE nn	LB LOGnn	FUSSZ nn

Line	Description	Digit	ENGLISH	ESPAÑOL	FRANÇAIS	DEUTSCH
92	PAYMENT MEDIA programming (n = Media# : 1 - 5)	6	PAYMNTn	PAGON	PMT-n	ZLG-n
93	divide PAYMENT mes. LINE (n = Line# : 1 - 5)	6	:PAYLn	:PAGO	:PMTn	:ZLG-n
94	Free Text (Short: 10 digits) (nn = Number of text)	5	TXT-Snn	TXT-Cnn	TXT-Cnn	TXT-Knn
95	Free Text (Long: 24 digits) (nn = Number of text)	5	TXT-Lnn	TXT-Lnn	TXT-Lnn	TXT-Lnn
96	SYSTEMOPTION	7	SYSOPT	OPC.SIS	OPT.SYS	SYSOPT
97	Programming COUPON	10	P COUPON	CUP.PROG.	P COUPON	P COUPON
98	Programming majoration (+)	10	P MAJOR+	P CARGO+	P MAJOR+	P GEBÜHR+
99	Program. AMOUNTDEC.POINT	10	PRG DEC P	POSIC.COMA	PRG DEC P	PDEZI-PKT
100	Program. FRACTIONROUNDING	10	P ROUNDING	REDON.FRC.	P ARRONDI	P RUNDUNG
101	Programming RA	10	P_REC DAC	P_A CUENT	P_ENTRÉE	P_EINZAHL
102	Programming PO	10	P_PAIDOUT	P_SALIDAS	P_SORTIE	P_AUSZAHL
103	Programming CONSECUTIVE#	10	P_CONSNUM	P COM NR	P NOTICK	P BON NR
104	FC (Foreign Currency)	2	FC	DV	DE	FW
105	STATUS	2	ST	ES	ST	ST
106	SECURITY CODE	2	SC	CS	CS	SC
107	PRICE	2	PR	PR	PX	PR
108	PRICE 1	2	P1	P1	P1	P1
109	PRICE 2	2	P2	P2	P2	P2
110	Link Department	2	LD	VD	LD	LW
111	GROUP	2	GR	GR	GR	GR
112	EXP.	4	EXP.	EXP.	EXP.	EXP.
113	Decimal Point	3	DP.	CD.	DP.	DP.
114	Instore Programming	7	INSTORE	INSTORE	INSTORE	INSTORE
115	Business Receipt Line	6	ABR L.	CCA L.	ABR L.	ABR L.
116	Business Receipt	6	A.B.R.	C.C.A.	A.B.R.	A.B.R.

PRINT CAPTIONS

Line	Description	ENGLISH	ESPAÑOL
1	E.J. USED LINE PRINT	E.JOURNAL USED L	DIA ELEC USADO L
2	E.J. FREE LINE PRINT	E.JOURNAL FREE L	DIA ELEC LIBRE L
3	REFUND	REFUND	REEMBOLSO
4	CLERK REPORT HEAD	CLERK REPORT X	INFORME CAJERO X
5	HOURLY REPORT HEAD	HOURLY REPORT X	INFORME HORA X
6	E.J. REPORT HEAD	ELECTRIC JOURNAL X	DIARIO ELECTRONI X
7	E.J. CLEAR PRINT	E. JOURNAL CLEAR X	BORRAR DIA ELEC X
8	INVOICE	I N V O I C E	F A C T U R A
9	PROFORMA	P R O F O R M A	P R O F O R M A
10	REVIEW	R E V I E W	R E V I S A D A
11	COPIED	C O P I E D	C O P I A D A
12	TAKE OUT	* T A K E O U T *	* P A R A L L E V A R *
13	PLU REPORT	P L U REPORT X	INFORME P L U X
14	PLU STOCK REPORT	PLU STOCK REPORT	INFORME STOCK PLU
15	OPEN TABLE REPORT	OPEN TABLE REPORT	INFORME MESA ABIERTA
16	HOLD PRINT	HOLD	RETENER
17	RECALL PRINT	RECALL	RECUPERAR
18	FULL VOID PRINT	FULL VOID	ANULACION TOTAL
19	"RESET PRINT" (n: Number of reset A - D)"	< < < RESET n > > >	< < < PONER A CERO n >
20	POWER FAIL PRINT	- - - - - !!! - - - - -	> >
21	DEPARTMENT DUMP	DEPT * * ST. sssssss GR. gg	- - - - - !!! - - - - -
22	CLERK DUMP	CLK * * ST. sssssss SC. ccc	DEPT * * ES. sssssss GR. gg
23	RECEIPT HEADER LINE.1	* * * * * * * * * * * * * * * * * * * *	CAJ * * ES. sssssss CS. ccc
24	RECEIPT HEADER LINE.2	* YOUR RECEIPT	* * * * * * * * * * * * * * * * * * * *
25	RECEIPT HEADER LINE.3	* SU RECIBO	* * * * * * * * * * * * * * * * * * * *
26	RECEIPT HEADER LINE.4	* THANK YOU	* GRACIAS
27	RECEIPT HEADER LINE.5	* * * * * * * * * * * * * * * * * * * *	* * * * * * * * * * * * * * * * * * * *
28	RECEIPT HEADER LINE.6		
29	RECEIPT HEADER LINE.7		
30	RECEIPT HEADER LINE.8		
31	RECEIPT HEADER LINE.9		
32	RECEIPT HEADER LINE.10		
33	RECEIPT FOOTER LINE.1	~ ~ ~ ~ ~ ~ ~ ~ ~ ~ ~ ~ ~ ~ ~ ~ ~ ~ ~ ~	~ ~ ~ ~ ~ ~ ~ ~ ~ ~ ~ ~ ~ ~ ~ ~ ~ ~ ~ ~
34	RECEIPT FOOTER LINE.2	HAVE A NICE DAY	QUE TENGA UN BUEN DIA
35	RECEIPT FOOTER LINE.3	PLEASE COME AGAIN	VUELVA A VISITARNOS
36	RECEIPT FOOTER LINE.4		
37	RECEIPT FOOTER LINE.5	~ ~ ~ ~ ~ ~ ~ ~ ~ ~ ~ ~ ~ ~ ~ ~ ~ ~ ~ ~	~ ~ ~ ~ ~ ~ ~ ~ ~ ~ ~ ~ ~ ~ ~ ~ ~ ~ ~ ~
38	RECEIPT FOOTER LINE.6		
39	RECEIPT FOOTER LINE.7		
40	RECEIPT FOOTER LINE.8		
41	RECEIPT FOOTER LINE.9		
42	RECEIPT FOOTER LINE.10		
43	DIVIDE AND EXTRA INVOICE LINE 1	M E N U	F A C T U R A
44	DIVIDE AND EXTRA INVOICE LINE 2	M E A L	D E
45	DIVIDE AND EXTRA INVOICE LINE 3	A N D	C O M I D A
46	DIVIDE AND EXTRA INVOICE LINE 4	B R E W E R Y	Y B E B I D A
47	DIVIDE AND EXTRA INVOICE LINE 5	Service and VAT include	Servicio e IVA incluidos
48	BUSINESS MEETING RECEIPT LINE 1	BUSINESS MEETING	REUNIÓN COMERCIAL
49	BUSINESS MEETING RECEIPT LINE 2	RECEIPT	COMPROBANTE
50	BUSINESS MEETING RECEIPT LINE 3	MEETING MEMBER:	MIEMBRO REUNIÓN:
51	BUSINESS MEETING RECEIPT LINE 4	MEETING AGENDA:	AGENDA REUNIÓN:
52	BUSINESS MEETING RECEIPT LINE 5	In Restaurant:	En Restaurante:
53	BUSINESS MEETING RECEIPT LINE 6	DATE:	FECHA:
54	BUSINESS MEETING RECEIPT LINE 7	SIGNATURE:	FIRMA:

PRINT CAPTIONS

Line	Description	FRANÇAIS	DEUTSCH
1	E.J. USED LINE PRINT	ELJ UTILISE L	E. JOURN EIN L
2	E.J. FREE LINE PRINT	ELJ DISPONIBLE L	E. JOURN FREI L
3	REFUND	RETOUR	RÜCKZAHLUNG
4	CLERK REPORT HEAD	RAPPORT VENDEUR X	KASSIERERBERICHT X
5	HOURLY REPORT HEAD	RAPPORT HORAIRE X	STUNDEN BERICHT X
6	E.J. REPORT HEAD	JOURNAL ELECTRO X	ELECTRON JOURNAL X
7	E.J. CLEAR PRINT	REMISE O ELJ X	E. JOURNLOESCHEN X
8	INVOICE	F A C T U R E	R E C H N U N G
9	PROFORMA	P R O F O R M A	P R O F O R M A
10	REVIEW	M O N T A N T D U	P R Ü F R E C H N U N G
11	COPIED	C O P I E F A C T U R E	R E C H N U N G S K O P I E
12	TAKE OUT	* E M P O R T E *	* V E R K A U F A U S S E R H A U S *
13	PLU REPORT	R A P P O R T P L U X	P L U - B E R I C H T X
14	PLU STOCK REPORT	R A P P O R T S T O C K P L U	P L U - B E S T A N D B E R I C H T
15	OPEN TABLE REPORT	R A P P O R T T A B L E O U V E R T	B E R I C H T O F F E N E T I S C H
16	HOLD PRINT	T I C K E T E N A T T E N T E	A N H A L T E N
17	RECALL PRINT	R A P P E L T I C K E T	W E I T E R
18	FULL VOID PRINT	A N N U L L A T I O N T I C K E T	V O L L S T O R N O
19	"RESET PRINT" (n: Number of reset A - D)"	< < < R E M I S E A Z E R O > > >	< < < R E S E T n > > >
20	POWER FAIL PRINT	- - - - - ! ! ! - - - - -	- - - - - ! ! ! - - - - -
21	DEPARTMENT DUMP	D E P T * * S T. s s s s s G R. g g	W R G * * S T. s s s s s G R. g g
22	CLERK DUMP	V D R * * S T. s s s s s s s C S. c c c	K A S * * S T. s s s s s s s S C. c c c
23	RECEIPT HEADER LINE.1	* * * * *	* * * * *
24	RECEIPT HEADER LINE.2	* V O T R E T I C K E T *	* I H R E R E C H N U N G *
25	RECEIPT HEADER LINE.3	* M E R C I *	* V I E L E N D A N K *
26	RECEIPT HEADER LINE.4	* *	* *
27	RECEIPT HEADER LINE.5	* * * * *	* * * * *
28	RECEIPT HEADER LINE.6		
29	RECEIPT HEADER LINE.7		
30	RECEIPT HEADER LINE.8		
31	RECEIPT HEADER LINE.9		
32	RECEIPT HEADER LINE.10		
33	RECEIPT FOOTER LINE.1		
34	RECEIPT FOOTER LINE.2	~ ~ ~ ~ ~	~ ~ ~ ~ ~
35	RECEIPT FOOTER LINE.3	B O N N E J O U R N E E	A U F W I E D E R S E H E N
36	RECEIPT FOOTER LINE.4	R E V E N E Z N O U S V I S I T E R	K O M M E N S I E B A L D W I E D E R
37	RECEIPT FOOTER LINE.5		
38	RECEIPT FOOTER LINE.6	~ ~ ~ ~ ~	~ ~ ~ ~ ~
39	RECEIPT FOOTER LINE.7		
40	RECEIPT FOOTER LINE.8		
41	RECEIPT FOOTER LINE.9		
42	RECEIPT FOOTER LINE.10		
43	DIVIDE AND EXTRA INVOICE LINE 1	M E N U C O M P L E T	M E N Ü
44	DIVIDE AND EXTRA INVOICE LINE 2	R E P A S	S P E I S E N
45	DIVIDE AND EXTRA INVOICE LINE 3	E T	U N D
46	DIVIDE AND EXTRA INVOICE LINE 4	B O I S S O N	G E T R Ä N K E
47	DIVIDE AND EXTRA INVOICE LINE 5	S e r v i c e e t T V A i n c l u s	B e d i e n u n g u n d M W S T i n k l
48	BUSINESS MEETING RECEIPT LINE 1	R E U N I O N D ' A F F A I R E S	B U S I N E S S M E E T I N G
49	BUSINESS MEETING RECEIPT LINE 2	R E Ç U	K A S S E N B O N
50	BUSINESS MEETING RECEIPT LINE 3	M E M B R E R E U N I O N :	B E S P R E C H U N G S T E I L N E H M E R :
51	BUSINESS MEETING RECEIPT LINE 4	A G E N D A R E U N I O N :	B E S P R E C H U N G S Z E I T P L A N :
52	BUSINESS MEETING RECEIPT LINE 5	R e s t a u r a n t :	I m R e s t a u r a n t :
53	BUSINESS MEETING RECEIPT LINE 6	D A T E :	D A T U M :
54	BUSINESS MEETING RECEIPT LINE 7	S I G N A T U R E :	U N T E R S C H R I F T :

ENGLISH

CASH REGISTER SPECIFICATIONS

Technical Characteristics

Listed below are the technical characteristics of this cash register model.

Type:	Electronic cash register with clamshell thermal printer, 10 department groups, 99 departments, 15 clerks, up to 1,500 PLU settings and 13,000 line electronic journal.
Displays:	Two 10-digit operator and client alphanumeric displays. Symbols for error, change, subtotal, minus, total, foreign currency value, electronic journal memory nearly full or full, department number and item count shown.
Capacity:	8-digit input and readout.
Printer:	24-column line thermal printer with drop-in paper loading.
Paper supply:	57.5 ± 0.5 mm thermal paper.
Batteries:	3 standard "AA" size batteries which safeguard memory contents in the event of power failures.
Battery life:	With normal use, the batteries may need to be replaced once a year.
Technology:	CMOS RAM.
Power cons.	Standby 12.1 W, Operating 41.8 W
Operating Temperature:	32 – 104 °F (0 °C – 40 °C)
Dimensions:	410 mm (W) x 430 mm (D) x 294 mm (H)
Weight:	7.7 Kg (16,98 lbs)

PC Interface

USB Settings

Terminal:	B-Type
USB Version:	USB1.1

BCR Communication Parameters

The BCR operates with either of these settings:

	Baud rate	Data length	Parity	Stop bit
PS700 default settings	9600	8 bits	Non	1
Metrologic MS5100 Eclipse default settings	9600	7 bits	Space	2

Data Format:

Bar code number (ASCII code) CR (0D<hex>) LF (0A<hex>)

The ECR8100 can receive data scanned by the BCR in the data format above. This format is the default for both the PS700 and Metrologic MS5100 Eclipse. If you use another type of BCR, please modify the data to be transferred to this format. For programming information, refer to your BCR manual.

FRANÇAIS

SPÉCIFICATIONS TECHNIQUES DE LA CAISSE ENREGISTREUSE

Caractéristiques techniques

Voici la liste des caractéristiques techniques de ce modèle de caisse enregistreuse.

Type:	Caisse Enregistreuse Electronique avec imprimante thermique à mécanisme "clamshell", 10 catégories de marchandises, 99 départements, 15 vendeurs, jusqu'à 1.500 paramètres PLU et journal électronique à 13.000 lignes.
Afficheurs:	Deux afficheurs alphanumériques à dix chiffres opérateur et client. Symboles pour erreur, change, sous-total, moins, total, valeur de la devise étrangère, mémoire du journal électronique presque pleine ou pleine, nombre du département et compteur articles.
Capacité:	8 chiffres en entrée.
Imprimante:	Imprimante thermique avec 24-colonnes.
Rouleau de papier:	57,5 ± 0,5 mm papier thermique.
Batteries:	3 batteries standard "AA" pour la sauvegarde du contenu de la mémoire en cas de coupure de courant.
Durée de vie des batteries :	Dans des conditions normales d'utilisation, il faut remplacer les batteries une fois par an.
Technologie:	CMOS RAM.
Consommation:	Au repos 12,1 W, en fonction 41,8 W
Température de fonctionnement:	0 °C – 40 °C
Dimensions:	410 mm (L) x 430 mm (P) x 294 mm (H)
Poids:	7,7 Kg

Interface PC

Paramètres USB

Terminal :	Type B
Version USB :	USB1.1

Paramètres de communication BCR

Les paramètres de fonctionnement du BCR sont les suivants :

	Débit en bauds	Données longueur	Parité	Bit d'arrêt
Paramètres par défaut PS700	9600	8 bits	Non	1
Paramètres par défaut Metrologic MS5100 Eclipse	9600	7 bits	Espace	2

Format données :

Numéro code-barres (code ASCII) CR (0D<hex>) LF (0A<hex>)

L'ECR 8100 peut recevoir des données scannées par le BCR sous le format de données reporté ci-dessus. Ce format est appliqué par défaut au PS700 et au Metrologic MS5100 Eclipse. Si vous utilisez un autre type de BCR, veuillez modifier les données à transférer dans ce format. En ce qui concerne les informations de programmation, veuillez consulter le manuel BCR.

DEUTSCH

REGISTRIERKASSE: TECHNISCHE EIGENSCHAFTEN

Technische Eigenschaften

Im folgenden sind technischen Eigenschaften dieses Registrierkassenmodells zusammengestellt.

Typ:	Elektronische Registrierkasse mit Thermodrucker, 10 Abteilungsgruppen, 99 Abteilungen, 15 Kassierern, bis zu 1.500 PLU-Einstellungen und Elektronischem Journal mit 13.000 Zeilen.
Displays:	Zwei 10-stellige Kassierer- und Kundendisplays, Anzeige von Symbolen für Fehler, Rückgeld, Zwischensumme, Minus, Gesamtsumme, Fremdwährungswert, "Journal Speicher fast voll" Abteilungsnummer und Artikelanzahl.
Kapazität:	8-stellige Eingabe und Ausgabe.
Drucker:	Thermodrucker mit 24 Spalten und Papierschnellladen.
Papier:	57,5 ± 0,5 mm Thermopapier.
Batterien:	3 Standard "AA" Batterien zur Speicherhaltung bei Stromausfall.
Batterie-Lebensdauer:	Bei normalem Gebrauch muss die Batterie einmal im Jahr ausgetauscht werden.
Technologie:	CMOS RAM.
Stromverbrauch:	Bereitschaft 12,1 W, in Betrieb 41,8 W
Betriebs-temperatur:	0 °C – 40 °C
Abmessungen:	410 mm (W) x 430 mm (T) x 294 mm (H)
Gewicht:	7,7 Kg

PC Schnittstelle

USB-Einstellungen

Anschluss:	Typ B
USB-Version:	USB1.1

BCR-Kommunikationsparameter

BCR arbeitet mit einer dieser Einstellungen:

	Übertragungsrate	Datenlänge	Parität	Endbit
PS700 Voreinstellungen	9600	8 Bits	Nicht	1
Metrologic MS5100 Eclipse-Voreinstellungen	9600	7 Bits	Leerstelle	2

Datenformat:

Barkode-Nummer (ASCII-Kode) CR (0D<hex>) LF (0A<hex>)

ECR 8100 kann Daten empfangen, die per BCR eingescannt wurden und das obige Datenformat haben. Dieses Format ist die Voreinstellung für beide - PS700 und Metrologic MS5100 Eclipse. Bei Verwendung eines anderen BCR-Typs ändern Sie bitte die Daten so um, dass sie in dieses Format umgewandelt werden können. Die Programmierinformationen dazu schlagen Sie bitte in Ihrem BCR-Handbuch nach.

ESPAÑOL

DESCRIPCIONES DE LA CAJA REGISTRADORA

Características Técnicas

Se han incluido a continuación las características técnicas de este modelo de caja registradora.

Tipo:	Caja registradora electrónica con impresora térmica pinza con 10 categorías de mercadería, 99 departamentos, 15 cajeros, hasta 1.500 entradas de PLU y diario electrónico de 7.200 líneas.
Pantallas:	Dos Pantallas cajero y cliente alfanuméricas de 10 caracteres. Visualización de símbolos para error, cambio, subtotal, menos, total, valor divisa extranjera, memoria del diario electrónico casi llena o llena, número de departamento y recuento de artículos.
Capacidad:	Introducción y lectura de 8 dígitos.
Impresora:	Impresora térmica de 24 columnas por línea con carga del rollo "drop-in".
Soporte papel:	Papel térmico de 57,5 ± 0,5 mm.
Baterías:	3 baterías estándar formato "AA" que protegen el contenido de la memoria en caso de fallos de corriente.
Duración de las baterías:	Con un uso normal, es posible que necesite reemplazar las baterías una vez al año.
Tecnología:	CMOS RAM.
Cons. corriente:	Standby 12,1 W, Operando 41,8 W
Temp. operativa:	0 °C – 40 °C
Dimensions:	410 mm (A) x 430 mm (P) x 294 mm (H)
Peso:	7,7 Kg

Interfaz de PC

Configuración USB

Terminal:	Tipo B
Versión de USB:	USB1.1

Parámetros de comunicación BCR

El BCR funciona con alguno de estos valores:

	Tasa de baudios	Duración de datos	Paridad	Bit de parada
Configuración predeterminada de PS700	9600	8 bits	No	1
Configuración predeterminada de Metrologic MS5100 Eclipse	9600	7 bits	Espacio	2

Formato de datos:

Número de código de barras (código ASCII) CR (0D<hex>) LF (0A<hex>)

El ECR 8100 puede recibir datos leídos mediante el BCR en el formato de datos indicado arriba. Este formato es la configuración predeterminada tanto para el PS700 como para el Metrologic MS5100 Eclipse. Si utiliza otro tipo de BCR, modifique los datos para transferirlos a este formato. Para obtener información de programación, consulte su manual de BCR.

NEDERLANDS

SPECIFICATIES

Technische eigenschappen

Hieronder vindt u de technische eigenschappen van dit model kasregister.

Type:	Elektronisch kasregister met clamshell thermische printer, 10 warencategorieën 99 omzetgroepen, 15 medewerkers, maximaal 1.500 PLU-instellingen en elektronische journaal met maximaal 13.000 regels.
Displays:	Twee 10-cijferige displays, voor medewerker en klant. Symbolen voor fouten, wisselgeld, sub totaal, korting, totaal, valuta-conversie, elektronisch journaalgeheugen bijna vol of vol, Nummer omzetgroep en aantal artikelen.
Capaciteit:	8 cijfers invoer en uitlezen.
Printer:	Thermisch, 24 tekens per regel met drop-in papiertoevoer.
Papier:	57,5 ± 0,5 mm rol thermisch papier.
Batterijen:	3 standaard "AA" batterijen die de inhoud van het geheugen waarborgen bij stroom uitval.
Duur van batterijen:	Bij normaal gebruik dienen de batterijen jaarlijks vervangen te worden.
Technologie:	CMOS RAM.
Stroomverbruik:	Standby 12,1 W, bij gebruik 41,8 W
Bedrijfs-temperatuur:	0 °C – 40 °C
Afmetingen:	410 mm (B) x 430 mm (D) x 294 mm (H)
Gewicht:	7,7 Kg

PC Interface

USB Instellingen

Terminal:	B-Type
USB Versie:	USB1.1

BCR Communicatieparameters

BCR werkt met beide van onderstaande instellingen:

	Baud-rate	Gegevens- lengte	Pariteit	Stop-bit
PS700 standaardinstellingen	9600	8 bits	Geen	1
Metrologic MS5100 Eclipse standaardinstellingen	9600	7 bits	Spatie	2

Gegevensformaat:

Streepjescode (ASCII code) CR (0D<hex>) LF (0A<hex>)

Het ECR 8100 kan door BCR in bovenvermeld formaat gescande gegevens ontvangen. Dit formaat is standaard voor zowel PS700 als Metrologic MS5100 Eclipse. Wanneer u gebruik maakt van een ander soort BCR, moet u de gegevens overdragen in dit formaat. Raadpleeg uw BCR handleiding voor info omtrent de programmering.

PORTUGUÊS

ESPECIFICAÇÕES DA CAIXA REGISTRADORA

Características Técnicas

Abaixo estão descritas as características técnicas deste modelo de caixa registradora.

Tipo:	Caixa registradora electrónica com impressora térmica, 10 categorias de mercadoria 99 departamentos, 15 funcionários, até 1.500 PLU programáveis e registo electrónico com 13.000 linhas.
Visores:	Dois visores alfanuméricos de 10 dígitos, um para o operador e outro para o cliente. Símbolos para erro, troco, subtotal, menos, total, valor em moeda estrangeira, memória de registo electrónico quase cheia ou cheia, número de departamento e número de itens.
Capacidade:	Entrada e leitura de 8 dígitos.
Impressora:	Impressora térmica de linhas a 24 colunas.
Abastecimento de papel:	Papel térmico de 57,5 ± 0,5 mm.
Pilhas:	3 pilhas normais de formato "AA" que mantêm o conteúdo da memória no caso de falhas de corrente.
Duração das pilhas:	Em utilização normal, as pilhas apenas precisarão de ser substituídas uma vez por ano.
Tecnologia:	CMOS RAM.
Consumo de energia:	Em espera 12,1 W, Em Operação 41,8 W
Temperatura de Operação:	0 °C – 40 °C
Dimensões:	410 mm (L) x 430 mm (P) x 294 mm (A)
Peso:	7,7 Kg

Interface com o PC

Definições USB

Terminal:	B-Type
Versão USB:	USB1.1

Parâmetros de Comunicação BCR

O BCR funciona com qualquer uma destas definições:

	Veloc. Transm.	Dados Comprim.	Paridade	Stop bit
Definições por defeito PS700	9600	8 bits	Nenhuma	1
Metrologic MS5100 definições por defeito Eclipse	9600	7 bits	Espaço	2

Formato dos Dados:

Nº código barras (código ASCII) CR (0D<hex>) LF (0A<hex>)

A ECR 8100 pode receber dados digitalizados por BCR nos formatos referidos acima. Este formato é o valor por defeito para PS700 e Metrologic MS5100 Eclipse. Se utilizar outro tipo de BCR, altere os dados para serem transferidos neste formato. Para informação sobre programação, consulte o seu manual BCR.

DANSK

KASSEAPPARATETS SPECIFIKATIONER

Tekniske specifikationer

Nedenfor finder de kasseapparatets tekniske specifikationer.

Type:	Den elektroniske kasseapparat med en muslingeskalformet termoprinter, 10 varekategorier, 99 Varegrupper, 15 ekspedienter, op til 1.500 PLU indstillinger og 13.000 linjer elektronisk journal.
Displays:	To 10-cifrede alfanumeriske ekspedient og kundedisplays. Symboler for fejl, byttepenge, subtotal, minus, total, beløb i udenlandsk valuta, elektronisk journal hukommelse næsten fuld, varegruppe nummer eller fuld og varetæller.
Kapacitet:	8-cifret indtastning og aflæsning.
Printer:	24 kolonne linier termoprinter med drop-in papirfremføring.
Papir:	57,5 ± 0,5 mm termopapir.
Batterier:	3 stk. standard AA batterier, der beskytter hukommelsen i tilfælde af strømsvigt.
Batteriets levetid:	Ved normalt brug, bør batteriet nok udskiftes én gang om året.
Teknik:	CMOS RAM.
Forbrug:	Standby 12,1 W, i drift 41,8 W
Driftstemperatur:	0 °C – 40 °C
Mål:	410 mm (B) x 430 mm (L) x 294 mm (H)
Vægt:	7,7 Kg

PC Interface

USB indstilling

Terminal:	B-Type
USB Version:	USB1.1

BCR Kommunikationsparametre

BCR virker med en af disse indstillinger:

	Baud rate	Data længde	Paritet	Stop bit
PS700 default indstillinger	9600	8 bits	Non	1
Metrologisk MS5100 Eclipse default indstillinger	9600	7 bits	Space	2

DataFormat:

Stregkodenumber (ASCII kode) CR (0D<hex>) LF (0A<hex>)

ECR 8100 kan modtage data der er scannet i BCR dataformatet ovenfor. Dette format er en default for begge PS700 og Metrologic MS5100 Eclipse. Hvis du anvender en anden form for BCR, skal data modificeres så det kan overføres til dette format. For mere programmeringsinformation, henviser vi til BCR manualen.

NORSK

KASSAAPPARATETS SPESIFIKKER

Tekniske karakteristikk

Nedenfor følger tekniske karakteristikk for dette kassaapparatet modell.

Type:	Elektronisk kassaapparat med termisk skriver, 10 avdelingsgrupper, 99 avdelinger, 15 ansatte, opp til 1 500 PLU-innstillinger og elektronisk journal med 13 000 linjer.
Displayer:	To alfanumeriske operatørs- og klientdisplayer med 10 tegn hver. Symboler for feil, veksel, subtotal, minus, total, utenlandsk valuta, elektronisk journalminne nesten fullt, avdelingsnummer og artikkel telling blir vist.
Kapasitet	8-siffrers inntasting og avlesing.
Skriver:	Termisk skriver med 24 kolumner med drop-in papirmating.
Papir å bruke:	57,5 ± 0,5 mm termisk papir.
Batterier:	3 standardbatterier av størrelsen "AA" som beskytter minnets innhold ved strømsavbrudd.
Teknologi:	CMOS RAM.
Strømforbruk:	Ventemodus 12,1 W, Drift 41,8 W
Strømforbruk ved drift:	0 °C – 40 °C
Mål:	410 mm (B) x 430 mm (D) x 294 mm (H)
Vekt	7,7 Kg

PC-grensesnitt

USB-innstillings

Terminal:	B-type
USB-versjon:	USB1.1

BCR-kommunikasjonsparametre

BCR fungerer med følgende innstillinger:

	Baud-hastighet	Data-lengde	Paritet	Stop-bit
PS700 standardinnstillinger	9600	8 bits	Ingen	1
Metrologic MS5100 Eclipse standardinnstillinger	9600	7 bits	Mellomrom	2

Dataformat:

Strekodennummer (ASCII-kode) CR (0D<hex>) LF (0A<hex>)

ECR 8100 kan motta data som skannes av BCR i dataformatet ovenfor. Dette formatet er standard for både PS700 og Metrologic MS5100 Eclipse. Hvis du bruker en annen type av BCR, modifier informasjonen som skal overføres til dette formatet. For programmeringsinformasjon, se din BCR-håndbok.



**FIGURES - IMAGES
 ABBILDUNGEN - FIGURAS
 AFBEELDINGEN - FIGURAS
 FIGURER - BILDER**

6

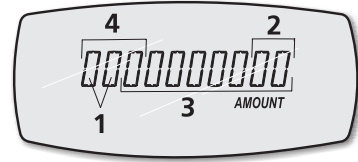
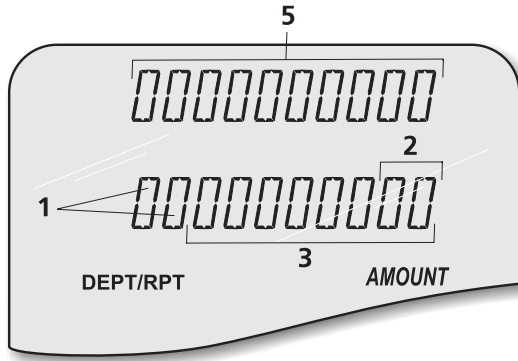

7

**CHARACTER TABLE - TABLEAU DES CARACTÈRES - ZEICHENTABELLE - TABLA DE CARACTERES -
 TEKENCODETABEL - TABELA DE CARACTERES - KARAKTERKODE TABEL - TEGNTABELL**

Non CAPS	1	2	3	4	5	6	7	8	9	10
[a]	a	á	ª	ã	ä	å	1			
[b]	b	2								
[c]	c	ç	ć	3						
[d]	d	4								
[e]	e	é	ë	è	é	ê	ë	5		
[f]	f	6								
[g]	g	g	7							
[h]	h	8								
[i]	i	í	ï	9						
[j]	j	0								
[k]	k									
[l]	l	l								
[m]	m									
[n]	n	ñ	ñ							
[o]	o	ó	õ	ö	ø	ø	ø	o	ø	ó
[p]	p	p								
[q]	q									
[r]	r									
[s]	s	ş	š							
[t]	t									
[u]	u	ú	ü	ü	ü	ü	ü			
[v]	v									
[w]	w									
[x]	x									
[y]	y									
[z]	z	z	z							
[0]	1	2	3	4	5	6	7	8	9	10
	!	"	#	\$	%	&	'	()	*
	11	12	13	14	15	16	17	18	19	20
	+	.	-	.	/	:	:	<	=	>
	21	22								
	?	.								

CAPS	1	2	3	4	5	6	7	8	9	10
[A]	A	Á	À	Ä	Å	Ä	Ä	Ä	1	
[B]	B	B	2							
[C]	C	Ç	Ć	Ç	3					
[D]	D	Ð	4							
[E]	E	É	Ë	É	È	È	È	È	5	
[F]	F	6								
[G]	G	Ĝ	Ĝ	7						
[H]	H	8								
[I]	I	Í	Ï	Í	Ì	9				
[J]	J	0								
[K]	K									
[L]	L	Ł								
[M]	M									
[N]	N	Ñ	Ñ							
[O]	O	Ó	Õ	Ö	Ø	Ø	Ø			
[P]	P									
[Q]	Q									
[R]	R									
[S]	S	Ş	Š	Š						
[T]	T									
[U]	U	Ú	Ü	Ü	Ü	Ü	Ü			
[V]	V									
[W]	W									
[X]	X									
[Y]	Y	Ÿ								
[Z]	Z	Ž	Ž							
[0]	1	2	3	4	5	6	7	8	9	10
	@	[\]	^	_	{		}	~
	11	12	13	14	15	16	17	18	19	20
	i	š	→	←	Σ	Ø	Æ	£	€	ı
	21	22	23	24	25	26	27			
	I	II	III	Γ	J	†	.			

Code: 556204